

2024 UTSA SOCCER

# RECORD BOOK



UPDATED: 4/4/24



# UTSA ROADRUNNERS

## SOCCER RECORD BOOK

CAREER RECORDS

### SCORING RECORDS

NAME	POINTS	P	YEAR
1. Allison Dillon	75		2007-10
2. Ellis Patterson	61		2017-21
3. Veronica Najera	51		2006-08
4. Maria Jose Rojas	49		2010-12
5. Chelsea Zimmerman	48		2006-10
6. Taylor Padia	43		2008-11
7. Anissa Munson	32		2011-14
8. Anna Sutter	31		2021-22
9. Laylla da Cruz	28		2010-13
10. Lindsay South	26		2009-12
Brianna Livecchi	26		2013-16
Kiran Singh	26		2020-22
Deja Sandoval	26		2019-23

### POINTS PER GAME (MIN. 10 GAMES)

NAME	PPG	YEAR
1. Allison Dillon	0.89	2007-10
Anna Sutter	0.89	2021-22
3. Veronica Najera	0.85	2006-08
4. Maria Jose Rojas	0.84	2010-12
5. Ellis Patterson	0.76	2017-21
6. Liv Nyhegn	0.69	2011-12
7. Chelsea Zimmerman	0.61	2006-10
8. Abby Kassal	0.56	2019-22
9. Svetlana Dmitriakov	0.54	2006
Taylor Padia	0.54	2008-11

### GOALS

NAME	G	YEAR
1. Allison Dillon	29	2007-10
2. Veronica Najera	21	2006-08
3. Ellis Patterson	20	2017-21
4. Maria Jose Rojas	18	2010-12
5. Chelsea Zimmerman	16	2006-10
6. Taylor Padia	14	2008-11
7. Anna Sutter	12	2021-22
8. Kaja Skare	11	2014-17
9. Halee Hamm	10	2006-09
Liv Nyhegn	10	2011-12
Anissa Munson	10	2011-14
Brianna Livecchi	10	2013-16
Deja Sandoval	10	2019-23

### GOALS PER GAME

NAME	GPG	YEAR
1. Veronica Najera	0.35	2006-08
Allison Dillon	0.35	2007-10
3. Anna Sutter	0.34	2021-22
4. Maria Jose Rojas	0.31	2010-12
5. Liv Nyhegn	0.28	2011-12
6. Ellis Patterson	0.25	2017-21
7. Svetlana Driatriakov	0.23	2006
8. Abby Kassal	0.22	2019-22
9. Holli McGue	0.21	2006
10. Chelsea Zimmerman	0.20	2006-10

### GAME-WINNING GOALS

NAME	GW	YEAR
1. Allison Dillon	13	2007-10
2. Maria Jose Rojas	7	2010-12
3. Chelsea Zimmerman	6	2006-10
Anna Sutter	6	2021-22
<b>Sasjah Dade</b>	<b>6</b>	<b>2020-Pres</b>
6. Veronica Najera	5	2006-08
Katieann Lochte	5	2016-19
Kendall Kloza	5	2019-22
9. Liv Nyhegn	4	2011-12
Ellis Patterson	4	2017-21

### ASSISTS

NAME	A	YEAR
1. Ellis Patterson	21	2017-21
2. Allison Dillon	17	2007-10
3. Chelsea Zimmerman	16	2006-10
4. Taylor Padia	15	2008-11
5. Maria Jose Rojas	13	2010-12
6. Kari Weiland	12	2006-09
Laylla da Cruz	12	2010-13
Anissa Munson	12	2011-14
9. Jodi Leroy	11	2008-11
10. Lindsay South	10	2009-12
Isa Hernandez	10	2017-22

### ASSISTS PER GAME (MIN. 10 GAMES)

NAME	APG	YEAR
1. Ellis Patterson	0.27	2017-21
2. Maria Jose Rojas	0.22	2010-12
3. Allison Dillon	0.20	2006-10
Chelsea Zimmerman	0.20	2006-10
Anna Sutter	0.20	2021-22
6. Taylor Padia	0.19	2008-11
7. Clare Jakubowski	0.18	2009-10
Savannah Powell	0.18	2022
9. Erin Mackay	0.17	2008
Anissa Munson	0.17	2011-14

### SHOTS ATTEMPTED

NAME	S	YEAR
1. Allison Dillon	175	2007-10
2. Veronica Najera	171	2006-08
3. Lexi Bolton	153	2018-22
4. Ellis Patterson	143	2017-21
5. Maria Jose Rojas	127	2010-12
6. Laylla da Cruz	125	2010-13
7. Taylor Padia	124	2008-11
8. Chelsea Zimmerman	117	2006-10
9. Anka Grotle	92	2010-14
Happy Orere-Amadu	92	2013-14

### SHOTS PER GAME (MIN. 10 GAMES)

NAME	SPG	YEAR
1. Veronica Najera	2.85	2006-08
2. Happy Orere-Amadu	2.79	2013-14
3. Liv Nyhegn	2.31	2011-12
4. Maria Jose Rojas	2.19	2010-12
5. Abby Kassal	2.14	2019-22
6. Allison Dillon	2.08	2007-10
7. Simone Boye	1.94	2012
8. Lexi Bolton	1.80	2018-22
9. Ellis Patterson	1.79	2017-21
10. Kaytee O'Brien	1.73	2013-14

### SHOTS ON GOAL

NAME	SOG	YEAR
1. Allison Dillon	96	2007-10
2. Veronica Najera	95	2006-08
3. Maria Jose Rojas	85	2010-12
4. Ellis Patterson	74	2017-21
5. Lexi Bolton	72	2018-22
6. Taylor Padia	63	2008-11
7. Chelsea Zimmerman	60	2006-10
8. Laylla da Cruz	52	2010-13
9. Abby Kassal	43	2019-22
10. Jordyn Lacy	42	2016-19

### SOG PER GAME (MIN. 10 GAMES)

NAME	SOGPG	YEAR
1. Veronica Najera	1.58	2006-08
2. Maria Jose Rojas	1.47	2010-12
3. Abby Kassal	1.16	2019-22
4. Happy Orere-Amadu	1.15	2013-14
5. Allison Dillon	1.14	2007-10
6. Ellis Patterson	0.94	2017-21
7. Liv Nyhegn	0.92	2011-12
8. Anna Sutter	0.86	2021-22
9. Svetlana Dmitriakov	0.85	2006
Lexi Bolton	0.85	2018-22

\*Names in bold italics currently on team



# UTSA ROADRUNNERS

## SOCCER RECORD BOOK



CAREER RECORDS

### GOALKEEPER RECORDS

SAVES		
NAMES	SAVES	YEARS
1. Dacia Webb	267	2009-11
2. Rachel Francis	169	2006-08
3. Michelle Cole	156	2015-18
4. Katherine Tesno	140	2013-15
Jil Schneider	140	2019-22
6. Emma Makela	110	2013-14
7. Katarina Pus	92	2012
8. Nicoline Joergensen	91	2008
9. Danielle Snyder	74	2009-12
10. Kasey Herbert	54	2006-08
Mia Krusinski	54	2022-23

### SAVE PERCENTAGE

NAME	SV%	YEARS
1. Allison McCabe	.825	2007-08
<b>2. Jasmine Kessler</b>	<b>.822</b>	<b>2023-Pres</b>
3. Kasi Hebert	.806	2006-08
4. Dacia Webb	.792	2009-11
5. Nicoline Joergensen	.791	2008
6. Mia Krusinski	.777	2022-23
7. Rachel Francis	.772	2006-08
8. Emma Makela	.764	2013-14
9. Danielle Snyder	.763	2010-12
10. Sophie Milich	.750	2019
11. Katarina Pus	.736	2012

### SAVES PER GAME (MIN. 10 GAMES)

NAME	SVPG	YEARS
1. Dacia Webb	5.45	2009-11
2. Katarina Pus	5.41	2012
3. Nicoline Joergensen	5.35	2008
4. Rachel Francis	4.45	2006-08
5. Katherine Tesno	4.12	2013-15
6. Emma Makela	4.07	2013-14
7. Kasi Hebert	3.18	2006-08
Michelle Cole	3.18	2015-18
9. Danielle Snyder	3.08	2009-12
<b>Jasmine Kessler</b>	<b>3.08</b>	<b>2023-Pres.</b>

### SAVES PERCENTAGE

NAME	SV%	YEARS
1. Allison McCabe	.825	2007-08
<b>2. Jasmine Kessler</b>	<b>.822</b>	<b>2023-Pres.</b>
3. Kasi Hebert	.806	2006-08
4. Dacia Webb	.792	2009-11
5. Nicoline Joergensen	.791	2008
6. Rachel Francis	.772	2006-08
7. Mia Krusinski	.771	2022-23
8. Emma Makela	.764	2013-14
9. Danielle Snyder	.763	2009-12
10. Sophie Milich	.750	2019

### GOALS AGAINST AVERAGE

NAME	W	YEARS
<b>1. Jasmine Kessler</b>	<b>0.67</b>	<b>2023-Pres.</b>
2. Mia Krusinski	0.94	2022-23
3. Allison McCabe	0.96	2007-08
4. Jil Schneider	1.05	2019-22
5. Sophie Milich	1.08	2019
6. Marlee Ross	1.19	2009
7. Danielle Snyder	1.31	2009-12
8. Nicoline Joergensen	1.45	2008
9. Ari Calderon	1.49	2009-12
10. Emma Makela	1.50	2013-14

### GOALKEEPER GAMES PLAYED

NAME	GGP	YEARS
1. Jil Schneider	53	2019-22
2. Michelle COLE	49	2015-18
Dacia Webb	49	2009-11
4. Rachel Francis	38	2006-08
5. Katherine Tesno	34	2013-15
6. Emma Makela	27	2013-14
7. Danielle Snyder	24	2009-12
8. Mia Krusinski	19	2022-23
9. Katarina Pus	17	2012
Nicoline Joergensen	17	2008
Isabella SANCHEZ	17	2015-16
Kasi Hebert	17	2006-08

### GOALKEEPER GAMES STARTED

NAME	GGS	YEARS
1. Dacia Webb	44	2009-11
2. Michelle COLE	40	2015-18
3. Rachel Francis	27	2006-08
4. Katherine Tesno	25	2013-15
5. Emma Makela	22	2013-14
6. Danielle Snyder	16	2009-12
Katarina Pus	16	2012
8. Nicoline Joergensen	15	2008
9. Jil Schneider	11	2019-22
10. Isabella SANCHEZ	9	2015-16

### WINS

NAME	W	YEARS
1. Jil Schneider	21	2019-22
2. Dacia Webb	19	2009-11
3. Rachel Francis	12	2006-08
4. Michelle Cole	11	2015-18
Mia Krusinski	11	2022-23
6. Danielle Snyder	10	2010-12
7. Emma Makela	7	2013-14
8. Nicoline Joergensen	6	2008
9. Katherine Tesno	5	2013-15
10. Allison McCabe	4	2007-08
Sophie Milich	4	2019

### LOSSES

NAME	L	YEARS
1. Michelle Cole	27	2015-18
2. Dacia Webb	23	2009-11
3. Jil Schneider	19	2019-22
4. Emma Makela	15	2013-14
5. Rachel Francis	14	2006-08
Katherine Tesno	14	2013-15
7. Katarina Pus	12	2012
8. Isabella Sanchez	7	2015-16
9. Nicoline Joergensen	6	2008
10. Gabriella Mariello	5	2017-18

### TIES

NAME	SO	YEARS
1. Jil Schneider	7	2019-22
2. Dacia Webb	3	2009-11
Michelle Cole	3	2015-18
<b>Jasmine Kessler</b>	<b>3</b>	<b>2023-Pres.</b>
5. Danielle Snyder	2	2009-12
Katarina Pus	2	2012
Emma Makela	2	2013-14
Katherine Tesno	2	2013-15
Mia Krusinski	2	2022-23
10. Kasi Hebert	1	2006-08
Allison McCabe	1	2007-08
Nicoline Joergensen	1	2008
Marlee Ross	1	2009
Isabella Sanchez	1	2015-16
Sophie Milich	1	2019
<b>Isobel Herrod</b>	<b>1</b>	<b>2023-Pres.</b>

### SHUTOUTS

NAME	SO	YEARS
1. Dacia Webb	12	2009-11
Jil Schneider	12	2019-22
3. Rachel Francis	8	2006-08
4. Emma Makela	6	2013-14
Michelle Cole	6	2015-18
Mia Krusinski	6	2022-23
7. Danielle Snyder	5	2010-12
<b>Jasmine Kessler</b>	<b>5</b>	<b>2023-Pres.</b>
9. Allison McCabe	4	2007-08
Nicoline Joergensen	4	2008
Sophie Milich	4	2019

\* Names in bold italics currently on team





### PLAYER CAREER SUPERLATIVE RECORDS

#### GAMES PLAYED

NAMES	G	YEARS
1. Deja Sandoval	87	2019-23
2. Lexi BOLTON	85	2018-22
Katie Dugan	85	2008-11
4. Allison Dillon	84	2007-10
5. Jodi Leroy	83	2008-11
6. Sarina Russ	81	2019-23
Isa Hernandez	81	2017-22
Jenna Pawelek	81	2007-10
9. Halee Hamm	80	2006-09
Ellis Patterson	80	2017-21
Ezinne Okpo	80	2006-09
Taylor Padia	80	2008-11
Kim Gonzales	80	2006-09

#### GAMES STARTED

NAMES	G	YEARS
1. Deja Sandoval	84	2019-23
2. Ezinne Okpo	79	2006-09
Ellis PATTERSON	79	2017-21
4. Chelsea Zimmerman	76	2006-10
5. Anka Grotle	73	2010-14
Sarina Russ	73	2019-23
7. Allison Dillon	72	2007-10
8. Charlotte Husoe	67	2011-14
9. Sarah Bayhi	66	2016-19
10. Kendall Kloza	65	2018-22
<b>11. Sasjah Dade</b>	<b>64</b>	<b>2020-Pres.</b>

#### MINUTES PLAYED

NAMES	G	YEARS
1. Deja Sandoval	7,822	2019-23
2. Charlotte House	6,311	2011-14
3. Sarina Russ	6,297	2019-23
4. Ezinne Okpo	6,230	2006-09
5. Anka Grotle	6,178	2010-14
6. Kendall Kloza	5,835	2019-22
7. Jodi Leroy	5,689	2008-11
8. Ellis Patterson	5,584	2017-21
9. Sarah Bayhi	5,490	2016-19
10. Katie Dugan	5,180	2008-11
<b>11. Sasjah Dade</b>	<b>5,142</b>	<b>2020-Pres.</b>

### TEAM PROGRAM SUPERLATIVE RECORDS

#### TOTAL ATTENDANCE

TOTAL HOME ATTENDANCE (GM)	YEAR
1. 7,002 (8)	2023
2. 6,634 (7)	2007
3. 5,610 (8)	2008
4. 7,789 (9)	2021
5. 4,233 (8)	2006
6. 4,357 (9)	2022
7. 3,344 (7)	2011
8. 3,712 (9)	2019
9. 3,298 (9)	2009
10. 1,847 (6)	2015

#### AVERAGE ATTENDANCE

AVERAGE HOME ATTENDANCE (GM)	YEAR
1. 948 (7)	2007
2. 875 (8)	2023
3. 701 (8)	2008
4. 532 (9)	2021
5. 529 (8)	2006
6. 484 (9)	2022
7. 478 (7)	2011
8. 412 (9)	2019
9. 366 (9)	2009
10. 308 (6)	2015

#### ALL-TIME SINGLE GAME ATTENDANCE

OPPONENT (VENUE)	ATT	DATE
1. Baylor (UTSA Rec)	2,468	9/4/2007
2. Texas State (UTSA Rec)	1,481	10/26/2008
3. Central Arkansas (Park West)	1,397	8/17/2023
4. Texas Tech (UTSA Rec)	1,473	8/25/2006
5. Central Arkansas (UTSA Rec)	1,303	10/31/2008
6. Florida Atlantic (Park West)	1,206	10/19/2023
7. Texas Southern (UTSA Rec)	1,012	8/29/2008
8. UTEP (Park West)	1,004	10/28/2022
9. Delaware (UTSA Rec)	971	9/21/2007
10. South Florida (Park West)	880	10/22/2023

#### PARK WEST SINGLE GAME ATTENDANCE

OPPONENT	ATT	DATE
1. Central Arkansas	1,397	8/17/2023
2. Central Arkansas	1,303	10/31/2008
3. Florida Atlantic	1,206	10/19/2023
4. UTEP	1,004	10/28/2022
5. South Florida	880	10/22/2023
6. Southern Miss	857	10/17/2019
7. Texas State	853	8/27/2023
8. Memphis	844	9/21/2023
9. North Texas	837	9/28/2023
10. Louisiana Tech	823	10/24/2021





INDIVIDUAL SINGLE-SEASON RECORDS

### SCORING RECORDS

POINTS		
NAME	P	YEAR
1. Allison Dillon	26	2007
2. Chelsea Zimmerman	22	2006
Veronica Najera	22	2007
Maria Jose Rojas	22	2011
5. Liv Nyhegn	20	2011
Kiran Singh	20	2022
7. Allison Dillon	18	2009
Taylor Padia	18	2009
Ellis Patterson	18	2019
10. Allison Dillon	17	2008
Kaja Skare	17	2016

### GAME-WINNING GOALS

NAME	GW	YEAR
1. Chelsea Zimmerman	4	2006
Allison Dillon	4	2007
Allison Dillon	4	2008
Liv Nyhegn	4	2011
5. Allison Dillon	3	2009
Anka Grotle	3	2010
Maria Jose Rojas	3	2011
Happy Orere-Amadu	3	2013
Anna Sutter	3	2021
Anna Sutter	3	2022
Sasjah Dade	3	2022

### SHOTS PER GAME (MIN. 10 GAMES)

NAME	SPG	YEAR
1. Veronica Najera	3.29	2008
2. Veronica Najera	3.20	2007
3. Lexi Bolton	3.06	2019
4. Happy Orere-Amadu	3.00	2013
5. Lexi Bolton	2.88	2018
6. Happy Orere-Amadu	2.56	2014
7. Abby Kassal	2.55	2020
8. Allison Dillon	2.48	2008
9. Anka Grotle	2.46	2014
10. Maria Jose Rojas	2.44	2011

### POINTS PER GAME (MIN. 10 GAMES)

NAME	PPG	YEAR
1. Allison Dillon	1.30	2007
2. Anna Sutter	1.23	2021
3. Maria Jose Rojas	1.22	2011
4. Chelsea Zimmerman	1.16	2006
5. Veronica Najera	1.10	2007
6. Ellis Patterson	1.06	2019
7. Liv Nyhegn	1.05	2011
8. Kiran Singh	1.00	2022
9. Anissa Munson	0.94	2014
Ellis Patterson	0.94	2018

### ASSISTS

NAME	A	YEAR
1. Anissa Munson	8	2014
Ellis Patterson	8	2021
3. Kari Weiland	7	2006
4. Allison Dillon	6	2007
Allison Dillon	6	2009
Maria Jose Rojas	6	2010
Laylla da Cruz	6	2011
Ellis Patterson	6	2019
Kendall Kloza	6	2022
Kiran Singh	6	2022

### SHOTS ON GOAL

NAME	SOG	YEAR
1. Veronica Najera	38	2007
2. Maria Jose Rojas	35	2011
3. Veronica Najera	34	2008
4. Allison Dillon	28	2008
5. Allison Dillon	27	2007
Maria Jose Rojas	27	2010
7. Allison Dillon	26	2009
Taylor Padia	26	2009
9. Laylla da Cruz	24	2010
Lexi Bolton	24	2019

### SOG PER GAME (MIN. 10 GAMES)

NAME	SOG/G	YEAR
1. Maria Jose Rojas	1.94	2011
2. Veronica Najera	1.90	2007
3. Veronica Najera	1.62	2008
4. Abby Kassal	1.55	2020
5. Lexi Bolton	1.41	2019
6. Allison Dillon	1.35	2007
Maria Jose Rojas	1.35	2012
Lexi Bolton	1.35	2018
9. Allison Dillon	1.33	2008
10. Allison Dillon	1.30	2009

### GOALS

NAME	G	YEAR
1. Allison Dillon	10	2007
2. Chelsea Zimmerman	9	2006
Veronica Najera	9	2007
Maria Jose Rojas	9	2011
5. Liv Nyhegn	8	2011
6. Allison Dillon	7	2008
Taylor Padia	7	2009
Kaja Skare	7	2016
Anna Sutter	7	2021
Kiran Singh	7	2022

### ASSISTS PER GAME (MIN. 10 GAMES)

NAME	APG	YEAR
1. Anissa Munson	0.47	2014
2. Ellis Patterson	0.42	2021
3. Kari Weiland	0.37	2006
4. Ellis Patterson	0.35	2019
<b>5. Jordyn Hyland</b>	<b>0.31</b>	<b>2023</b>
6. Allison Dillon	0.30	2007
Allison Dillon	0.30	2009
Laylla da Cruz	0.30	2011
Kiran Singh	0.30	2022
10. Chelsea Zimmerman	0.29	2007
Isa Hernandez	0.29	2019

### GOALS PER GAME (MIN. 10 GAMES)

NAME	GPG	YEAR
1. Anna Sutter	0.54	2021
2. Allison Dillon	0.50	2007
Maria Jose Rojas	0.50	2011
4. Chelsea Zimmerman	0.47	2006
5. Veronica Najera	0.45	2007
6. Liv Nyhegn	0.42	2011
7. Kaja Skare	0.37	2016
8. Abby Kassal	0.36	2020
9. Ellis Patterson	0.35	2018
Ellis Patterson	0.35	2019
Kiran Singh	0.35	2022

### SHOTS ATTEMPTED

NAME	S	YEAR
1. Veronica Najera	69	2008
2. Veronica Najera	64	2007
3. Allison Dillon	52	2008
Lexi Bolton	52	2019
5. Happy Orere-Amadu	51	2013
6. Lexi Bolton	49	2018
7. Laylla da Cruz	48	2010
8. Allison Dillon	46	2009
9. Allison Dillon	45	2007
Kiran Singh	45	2022

### MINUTES PLAYED

NAME	MIN	YEAR
1. Kendall Kloza	1,981	2022
2. Deja Sandoval	1,978	2022
3. Jil Schneider	1,821	2021
4. Anka Grotle	1,820	2010
5. Dacia Webb	1,817	2009
6. Anka Grotle	1,779	2011
7. Deja Sandoval	1,765	2021
<b>8. Sasjah Dade</b>	<b>1,752</b>	<b>2022</b>
9. Kendall Kloza	1,734	2021
9. Jodie LeRoy	1,710	2011

\*Names in bold italics currently on team





### GOALKEEPER RECORDS

SAVES		
NAMES	SV	YEAR
1. Dacia Webb	119	2009
2. Rachel Francis	108	2006
3. Dacia Webb	98	2010
4. Katarina Pus	92	2012
5. Nicoline Joergensen	91	2008
6. Emma Makela	90	2013
7. Katherine Tesno	71	2015
8. Michelle Cole	62	2018
9. Michelle Cole	60	2017
10. Katherine Tesno	59	2014

WINS		
NAME	W	YEAR
1. Dacia Webb	10	2010
Jil Schneider	10	2021
3. Dacia Webb	8	2009
Mia Krusinski	8	2022
5. Danielle Snyder	7	2011
6. Rachel Francis	6	2006
Nicoline Joergensen	6	2008
Michelle Cole	6	2018
9. Emma Makela	5	2013
10. Allison McCabe	4	2007
Katherine Tesno	4	2014
Sophie Milich	4	2019
Jil Schneider	4	2019
Jil Schneider	4	2022
<b>Jasmine Kessler</b>	<b>4</b>	<b>2023</b>

SHUTOUTS		
NAME	SO	YEAR
1. Jil Schneider	8	2021
2. Dacia Webb	7	2010
3. Emma Makela	6	2013
Michelle Cole	6	2018
5. Rachel Francis	5	2006
Dacia Webb	5	2009
<b>Jasmine Kessler</b>	<b>5</b>	<b>2023</b>
8. Allison McCabe	4	2007
Nicoline Joergensen	4	2008
Danielle Snyder	4	2011
Sophie Milich	4	2019
Mia Krusinski	4	2022

### SAVES PER GAME (MIN. 10 GAMES)

NAME	SVPG	YEAR
1. Rachel Francis	5.68	2006
2. Dacia Webb	5.67	2009
3. Katarina Pus	5.41	2012
4. Nicoline Joergensen	5.35	2008
5. Katherine Tesno	5.07	2015
6. Dacia Webb	4.90	2010
7. Emma Makela	4.74	2013
8. Michelle Cole	4.29	2017
9. Isabella Sanchez	4.20	2015
10. Rachel Francis	4.18	2007

LOSSES		
NAME	L	YEAR
1. Katarina Pus	12	2012
2. Emma Makela	11	2013
3. Dacia Webb	10	2009
4. Rachel Francis	9	2006
Michelle Cole	9	2017
Michelle Cole	9	2018
7. Dacia Webb	7	2011
Katherine Tesno	7	2015
Michelle Cole	7	2016
10. Nicoline Joergensen	6	2008
Dacia Webb	6	2010
Katherine Tesno	6	2014
Isabella Sanchez	6	2015
Jil Schneider	6	2019

GK MINUTES PLAYED		
NAME	MIN	YEAR
1. Jil Schneider	1,821	2021
2. Dacia Webb	1,817	2009
3. Emma Makela	1,668	2013
4. Michelle Cole	1,584	2018
5. Rachel Francis	1,575	2006
6. Dacia Webb	1,564	2010
7. Nicoline Joergensen	1,484	2008
8. Katarina Pus	1,479	2012
9. Katherine Tesno	1,300	2014
<b>10. Jasmine Kessler</b>	<b>1,080</b>	<b>2023</b>

### SAVE PERCENTAGE (MIN. 30 SAVES)

NAME	SV%	YEAR
1. Danielle Snyder	.840	2011
2. Dacia Webb	.831	2010
<b>3. Jasmine Kessler</b>	<b>.822</b>	<b>2023</b>
4. Allison McCabe	.821	2007
5. Emma Makela	.796	2013
6. Kasi Hebert	.793	2007
Dacia Webb	.793	2009
8. Nicoline Joergensen	.791	2008
9. Rachel Francis	.783	2006
10. Rachel Francis	.780	2007

TIES		
NAME	SO	YEAR
1. Jil Schneider	4	2021
<b>2. Jasmine Kessler</b>	<b>3</b>	<b>2023</b>
3. Dacia Webb	2	2010
Danielle Snyder	2	2011
Katarina Pus	2	2012
Emma Makela	2	2013
Katherine TESNO	2	2014
Michelle COLE	2	2018
Jil Schneider	2	2022
Mia Krusinski	2	2022

GK GAMES PLAYED		
NAME	GP	YEAR
1. Dacia Webb	21	2009
2. Dacia Webb	20	2010
3. Jil Schneider	19	2021
Rachel Francis	19	2006
Emma Makela	19	2013

### GOALS AGAINST AVERAGE

NAME	GAA	YEAR
<b>1. Jasmine Kessler</b>	<b>0.67</b>	<b>2023</b>
2. Danielle Snyder	0.70	2011
3. Jil Schneider	0.79	2021
4. Mia Krusinski	0.92	2022
5. Jil Schneider	0.95	2022
6. Ari Calderon	0.96	2011
7. Mia Krusinski	1.00	2023
8. Allison McCabe	1.01	2007
9. Sophie Milich	1.08	2019
10. Kasi Hebert	1.09	2008

GK GAMES STARTED		
NAME	GS	YEAR
1. Dacia Webb	19	2009
2. Emma Makela	18	2013
3. Dacia Webb	17	2010
Michelle Cole	17	2018
5. Katarina Pus	16	2012

\*Names in bold italics currently on team



# UTSA ROADRUNNERS

## SOCCKER RECORD BOOK



INDIVIDUAL SINGLE-GAME RECORDS

### SCORING RECORDS

NAME	OPP	DATE	PTS
1. Allison Dillon	Nicholls	10-5-07	6
Lexi Bolton	UIW	9-9-18	6
3. Svetlana Dmitriakov	Grambling State	9-1-06	5
Chelsea Zimmerman	Prairie View	8-30-06	5
Chelsea Zimmerman	Texas Southern	9-10-06	5
Kat Morel	Texas Southern	9-7-07	5
Veronica Najera	Nicholls	10-5-07	5
Allison Dillon	Sam Houston State	10-14-07	5
Allison Dillon	Nicholls	10-10-08	5
Ellis Patterson	UIW	9-9-18	5
Ellis Patterson	Marshall	10-13-19	5

Brianna Livecchi	Rice	9-29-13	2
Channing Machen	A&M-Corpus Christi	9-2-16	2
Jenny Munoz	Grambling State	9-1-06	2
Anissa Munson	Southern Miss	10-30-14	2
Veronica Najera	Texas Southern	8-29-08	2
Taylor Padia	2 Times	Last 10-17-08	2
Ellis Patterson	4 Times	Last 10-24-21	2
Lauren Schultz	Texas Southern	8-29-08	2
Kiran Singh	Texas Southern	8-21-22	2
Alissa Stewart	California Baptist	8-26-21	2
Anna Sutter	2 Times	Last 8-21-22	2
Kari Weiland	Central Arkansas	10-8-06	2
Taylor Wingerden	Southern Miss	10-18-13	2
Chelsea Zimmerman	Baylor	9-4-07	2

NAME	OPP	DATE	G
1. Alexis Alaniz	Rice	10-7-16	2
Lexi Bolton	2 Times	Last 9-9-18	2
Avery Chaney	Middle Tennessee	10-13-22	2
Allison Dillon	6 Times	Last 10-11-09	2
Svetlana Dmitriakov	Grambling State	9-1-06	2
Marlee Fray	Florida Atlantic	11-6-22	2
Halee Hamm	Northwestern State	10-2-09	2
Maria Jose Rojas	2 Times	Last 10-28-11	2
Abby Kassal	2 Times	Last 4-5-21	2
Jordyn Lacy	2 Times	Last 9-24-16	2
Jodi Leroy	Texas Southern	9-6-11	2
Katieann Lochte	Abilene Christian	8-19-16	2
Kat Morel	Texas Southern	9-7-07	2
Jenny Munoz	Grambling State	9-1-06	2
Anissa Munson	Texas Southern	9-6-11	2
Veronica Najera	4 Times	Last 10-31-08	2
Liv Nyhegn	2 Times	Last 10-23-11	2
Taylor Padia	2 Times	Last 9-27-09	2
Ellis Patterson	4 Times	Last 10-13-19	2
Deja Sandoval	Southern Miss	10-17-19	2
Kaja Skare	2 Times	Last 9-9-16	2
Lindsay South	2 Times	Last 10-10-10	2
Anna Sutter	3 Times	Last 10-8-21	2
Christine Walker	Texas Southern	9-10-06	2
Chelsea Zimmerman	4 Times	Last 10-13-06	2

NAME	OPP	DATE	S
1. Simone Boye	Idaho	9-30-12	9
2. Allison Dillon	Nicholls	10-18-09	8
Lexi Bolton	Oral Roberts	9-13-19	8
4. Kimber Chudej	Lamar	10-21-11	7
Laylla da Cruz	Houston Christian (Baptist at time)	9-29-10	7
Anka Grotle	UAB	9-26-14	7
Brianna Livecchi	A&M-Corpus Christi	9-2-16	7
Veronica Najera	4 Times	Last 11-6-08	7
Kauwela Neal	McNeese	9-5-15	7
Liv Nyhegn	Prairie View	9-16-11	7
Kaytee O'Brien	Southern Miss	10-18-13	7
Happy Orere-Amadu	2 Times	Last 10-12-14	7
Taylor Padia	Texas Southern	9-6-11	7

### SHOTS ON GOAL

NAME	OPP	DATE	SOG
1. Veronica Najera	Nicholls	10-13-06	6
Allison Dillon	Lamar	11-2-07	6
3. Svetlana Dmitriakov	UTEP	9-3-06	5
Veronica Najera	Sam Houston State	10-14-07	5
Maria Jose Rojas	Prairie View A&M	9-16-11	5
Kauwela Neal	McNeese	9-5-15	5
Ellis Patterson	UIW	9-9-18	5
8. 36 tied			4

### GOALKEEPER RECORDS

NAME	OPP	DATE	A
1. Kari Weiland	Nicholls	10-13-06	3
Anissa Munson	Texas State	9-14-15	3
3. Lexi Bolton	2 Times	Last 9-9-18	2
Celeste Carruth	Grambling State	9-1-06	2
Laylla da Cruz	2 Times	Last 9-16-11	2
<b>Sasjah Dade</b>	<b>Middle Tennessee</b>	<b>10-13-22</b>	<b>2</b>
Allison Dillon	2 Times	Last 10-9-09	2
Katie Dugan	Texas Southern	9-17-10	2
Isa Hernandez	Grand Canyon	9-1-19	2
Sabrina Hillyer	Texas Southern	8-21-22	2
Maria Jose Rojas	2 Times	Last 10-16-11	2
Abby Kassal	Texas Southern	8-21-22	2
Jordyn Lacy	Rice	10-7-16	2
Valentina Lefort	McNeese State	10-23-11	2

NAME	OPP	DATE	SV
1. Dacia Webb	Stephen F. Austin	10-25-09	16
Dacia Webb	Baylor	9-3-10	16
3. Rachel Francis	Houston	9-17-06	14
4. Emma Makela	Texas A&M	8-25-13	13
Emma Makela	Louisville	9-15-13	13
6. Rachel Francis	Texas A&M	8-27-06	12
Rachel Francis	Sam Houston State	10-27-06	12
Katherine Tesno	Southern Miss	10-16-15	12
Mia Krusinski	TCU	11-11-22	12
9. Rachel Francis	Texas Tech	9-9-07	11
Dacia Webb	Stephen F. Austin	9-30-11	11
Katherine Tesno	Florida Atlantic	9-27-15	11

\* Names in bold italics currently on team





# UTSA ROADRUNNERS

## SOCCER RECORD BOOK

TEAM SINGLE-SEASON RECORDS

SCORING RECORDS		SHOTS ON GOAL		SEASON RESULTS RECORDS	
<b>POINTS</b>	<b>YEAR</b>	1. 174	2010	<b>WINS</b>	<b>YEAR</b>
1. 134	2010	2. 160	2008	1. 13	2010
2. 121	2022	3. 156	2007	2. 12	2022
3. 112	2011	4. 153	2009	3. 10	2021
4. 106	2006	5. 141	2011	4. 9	2007
106	2009			9	2008
		<b>SOG PER GAME</b>	<b>YEAR</b>	9	2011
<b>POINTS PER GAME</b>	<b>YEAR</b>	1. 7.80	2007		
1. 5.83	2010	2. 7.62	2008	<b>LOSSES</b>	<b>YEAR</b>
2. 5.60	2011	3. 7.57	2010	1. 15	2015
3. 5.58	2006	4. 7.29	2009	2. 14	2017
4. 5.50`	2022	5. 7.11	2006	3. 12	2012
5. 5.26	2016			12	2013
		<b>COMBINED MINUTES PLAYED</b>	<b>YEAR</b>	12	2016
<b>GOALS</b>	<b>YEAR</b>	1. 22,864	2010		
1. 44	2010	2. 22,231	2022	<b>TIES</b>	<b>YEAR</b>
2. 39	2022	3. 21,129	2008	1. 4	2021
3. 38	2006	4. 20,426	2011	4	2022
4. 37	2011	5. 20,186	2009	4	2023
5. 36	2016			2. 2	9 Times (last 2018)
<b>GOALS PER GAME</b>	<b>YEAR</b>			<b>WIN PERCENTAGE</b>	<b>YEAR</b>
1. 2.00	2006	<b>GOALKEEPER RECORDS</b>		1. 2022 (12-6-4)	.636
2. 1.91	2010	<b>SAVES</b>	<b>YEAR</b>	2. 2021 (10-5-4)	.632
3. 1.89	2016	1. 128	2010	3. 2010 (13-8-2)	.609
4. 1.85	2011	2. 126	2009	4. 2007 (9-9-2)	.500
5. 1.77	2022	3. 124	2007	2008 (10-10-1)	.500
		124	2015	2011 (9-9-2)	.500
		5. 115	2008	2019 (8-8-1)	.500
<b>ASSISTS</b>	<b>YEAR</b>			2023 (7-7-4)	.500
1. 46	2010	<b>SAVES PER GAME</b>	<b>YEAR</b>		
2. 43	2022	1. 6.89	2015	<b>SHUTOUTS</b>	<b>YEAR</b>
3. 38	2009	2. 6.20	2007	1. 10	2010
4. 38	2011	3. 6.00	2009	2. 9	2008
5. 36	2008	6.00	2012	9	2022
		5. 5.89	2006	3. 8	2011
<b>ASSISTS PER GAME</b>	<b>YEAR</b>	<b>SAVE PERCENTAGE</b>	<b>YEAR</b>	8	2021
1. 2.00	2010	1. .812	2023	8	2023
2. 1.95	2022	2. .795	2007		
2. 1.90	2011	.795	2010		
3. 1.81	2009	4. .792	2009		
4. 1.71	2008	5. .789	2006		
<b>SHOTS ATTEMPTED</b>	<b>YEAR</b>	<b>GOALS AGAINST AVG.</b>	<b>YEAR</b>		
1. 367	2008	1. 0.72	2023		
2. 356	2010	1. 0.79	2021		
3. 319	2009	3. 0.94	2022		
4. 312	2022	4. 1.32	2020		
4. 306	2007	1.32	2019		
<b>SHOTS PER GAME</b>	<b>YEAR</b>	<b>GK MINUTES</b>	<b>YEAR</b>		
1. 17.48	2008	1. 2,125	2010		
2. 15.48	2010	2. 2,020	2022		
3. 15.30	2007	2. 1,967	2009		
4. 15.19	2009	3. 1,937	2008		
5. 14.42	2006	4. 1,850	2011		







### SCORING RECORDS

OPP	POINTS	DATE
1. Texas Southern	25	8-21-08
2. Texas Southern	24	8-29-08
3. Alcorn State	23	8-20-10
4. Texas Southern	22	9-17-10
5. Texas Southern	21	9-6-11
6. Prairie View A&M	20	8-30-06
Texas Southern	20	9-10-06
Grambling State	20	9-5-10
9. Trinity (TX)	19	10-24-21
10. Texas Southern	18	9-7-07
Prairie View A&M	18	9-16-11

OPP	GOALS	DATE
1. Alcorn State	8	8-20-10
2. Prairie View A&M	7	8-30-06
Texas Southern	7	9-10-06
Texas Southern	7	9-7-07
Texas Southern	7	8-29-08
Texas Southern	7	9-17-10
Texas Southern	7	9-6-11
Prairie View A&M	7	9-16-11
Texas Southern	7	8-21-22
10. Grambling State	6	9-1-06
Nicholls	6	10-13-06
Texas Southern	6	9-25-09
Grambling State	6	9-5-10
Texas A&M-Corpus Christi	6	9-2-16
UIW	6	9-9-18

OPP	ASSISTS	DATE
1. Texas Southern	11	8-21-22
2. Texas Southern	10	8-29-08
3. Grambling State	8	9-5-10
Texas Southern	8	9-17-10
5. McNeese State	7	10-9-09
Alcorn State	7	8-20-10
Texas Southern	7	9-6-11
Trinity (TX)	7	10-24-21
Middle Tennessee	7	10-13-22
10. Prairie View A&M	6	8-30-06
Texas Southern	6	9-10-06
Nicholls	6	10-5-07
Prairie View A&M	6	8-22-10
Grand Canyon	6	9-1-19
Central Arkansas	6	8/17-23

OPP	SHOTS	DATE
1. Texas Southern	39	8-21-22
2. Prairie View A&M	38	9-27-09
3. Nicholls	37	10-18-09
4. Texas Southern	32	8-29-08
Prairie View A&M	32	9-16-11
6. Prairie View A&M	31	8-30-06
Texas Southern	31	9-10-06
Houston Christian (Baptist at time)	31	8-29-10
9. 6 Times	30	(last 9/6/11, TX Southern)

OPP	SOG	DATE
1. Prairie View A&M	20	8-30-06
2. Lamar	19	11-2-07
Prairie View A&M	19	9-27-09
Texas Southern	19	9-6-11
Prairie View A&M	19	9-16-11
4. Nicholls	18	10-13-06
Texas Southern	18	8-29-08
6. Texas Southern	16	9-25-09
Texas Southern	16	9-17-10
7. Texas Southern	15	9-10-06
Grambling State	15	9-1-06
Nicholls	15	10-5-07
Nicholls	15	10-10-08
Texas Southern	15	8-21-22
McNeese State	15	8-20-23

OPP	S	DATE
1. Stephen F. Austin	17	10-25-09
2. Baylor	16	9-3-10
3. Houston	14	9-17-06
4. Louisville	13	9-15-13
Texas A&M	13	8-25-13
Texas	13	9-14-07
7. Texas A&M	12	8-27-06
Sam Houston State	12	10-27-06
Texas Tech	12	9-9-07
Southern Miss	12	10-16-15
TCU	12	11-11-22

OPP	TIME	DATE
1. Texas A&M-Corpus Christi	108:58	9-12-14
2. Houston	108:53	9-17-06
3. Texas State	108:32	10-28-12
4. UTEP	108:20	10-27-17
5. Charlotte	107:43	10-2-16
6. Southeastern La.	107:19	11-3-11
7. North Texas	106:51	11-1-21
7. Southern Miss	106:18	10-16-15
8. Houston	102:52	8-23-09
9. Houston Christian (Baptist at time)	102:20	8-22-14





# UTSA ROADRUNNERS

## SOCGER RECORD BOOK

FRESHMAN SINGLE-SEASON RECORDS

### SCORING RECORDS

NAME	POINTS	YEAR
1. Allison Dillon	26	2007
2. Chelsea Zimmerman	22	2006
3. Liv Nyhegn	20	2011
4. Maria Jose Rojas	16	2010
Anna Sutter	16	2021

### GOALS

NAME	G	YEAR
1. Allison Dillon	10	2007
2. Chelsea Zimmerman	9	2006
3. Liv Nyhegn	8	2011
4. Anna Sutter	7	2021
5. Veronica Najera	6	2006

### ASSISTS

NAME	A	YEAR
1. Kari Weiland	7	2006
2. Allison Dillon	6	2007
Maria Jose Rojas	6	2010
4. Celeste Caruth	5	2006
Claire Jakubowski	5	2009
Laylla da Cruz	5	2010
Anka Grotle	5	2010
Jordyn Lacy	5	2016

### SHOTS

NAME	S	YEAR
1. Lexi Bolton	49	2018
2. Laylla da Cruz	48	2010
3. Allison Dillon	45	2007
4. Liv Nyhegn	44	2011
5. Maria Jose Rojas	43	2010

### GAME-WINNING GOALS

NAME	GW	YEAR
1. Chelsea Zimmerman	4	2006
Allison Dillon	4	2007
Liv Nyhegn	4	2011
4. Anka Grotle	3	2010
Anna Sutter	3	2021

### STARTED AND PLAYED EVERY MATCH

NAME	GP-GS	YEAR
Ezinne Okpo	19-19	2006
Chelsea Zimmerman	19-19	2006
Anka Grotle	23-23	2010
Sam Batley	18-18	2015
Brittany Von Schneidau	18-18	2015
Sarah Bayhi	19-19	2016
Nicole Galan	19-19	2016
Jordyn Lacy	19-19	2016
Katieann Lochte	19-19	2016
<b>Sasjah Dade</b>	<b>11-11</b>	<b>2020</b>

\*Names in bold italics currently on team

### GOALKEEPER RECORDS

#### SHUTOUTS

NAME	SO	YEAR
1. Emma Makela (19 games)	6	2013
2. Dacia Web (21 games)	5	2009
<b>Jasmine Kessler (12 games)</b>	<b>5</b>	<b>2023</b>
4. Nicoline Joergensen (17 games)	4	2007
Allison McCabe (10 games)	4	2008

#### GOALS AGAINST AVERAGE

NAME	GAA	YEAR
1. <b>Jasmine Kessler (12 games)</b>	<b>0.67</b>	<b>2023</b>
2. Allison McCabe (10 games)	1.01	2007
3. Marlee Ross (4 games)	1.19	2009
4. Emma Makela (19 games)	1.24	2013
5. Nicoline Joergensen (17 games)	1.45	2008

#### FEWEST GOALS ALLOWED

NAME	FGA	YEAR
1. Allison McCabe (10 games)	7	2007
2. <b>Jasmine Kessler (12 games)</b>	<b>8</b>	<b>2023</b>
3. Gabriella Mariello (9 games)	11	2017
4. Danielle Snyder (9 games)	13	2010
5. Hannah Weisse (12 games)	14	2016

#### SAVES

NAME	SV	YEAR
1. Dacia Webb (21 games)	119	2009
2. Katarina Pus (17 games)	92	2012
3. Nicoline Joergensen (17 games)	91	2008
4. Emma Makela (19 games)	90	2013
5. Isabella Sanchez (10 games)	42	2015
6. <b>Jasmine Kessler (12 games)</b>	<b>37</b>	<b>2023</b>
7. Allison McCabe (10 games)	32	2007
8. Jil Schneider (10 games)	32	2019
9. Gabriella Mariello (9 games)	25	2017
10. Danielle Snyder (9 games)	26	2010

#### SAVE PERCENTAGE

NAME	SV%	YEAR
1. <b>Jasmine Kessler (12 games)</b>	<b>.822</b>	<b>2023</b>
2. Allison McCabe (10 games)	.821	2007
3. Emma Makela (19 games)	.796	2013
4. Dacia Webb (21 games)	.793	2009
5. Nicoline Joergensen (17 games)	.791	2008
6. Katarina Pus (17 games)	.736	2012
7. Isabella Sanchez (10 games)	.712	2015
8. Gabriella Mariello (9 games)	.694	2017
9. Jil Schneider (10 games)	.681	2019
10. Danielle Snyder (9 games)	.667	2010

#### GOALKEEPER WINS

NAME	SV%	YEAR
1. Dacia Webb (21G)	8	2009
2. Nicoline Joergensen (17G)	6	2008
3. Emma Makela (19G)	5	2013
4. Allison McCabe (10G)	4	2007
<b>Jasmine Kessler (12G)</b>	<b>4</b>	<b>2023</b>





### INDIVIDUAL SINGLE-GAME SCORING RECORDS

NAME (SCHOOL)	POINTS	POINTS	DATE
1. Carol Danis (Iona)	6	6	9-23-07
Anne Candee (Rice)	6	6	8-24-08
Ja'Nae Powell (McNeese State)	6	6	10-5-08
Amanda Frisbie (Portland)	6	6	11-12-10
Chelsea Raymond (SFA)	6	6	9-30-11
Juliana Libertain (Dayton)	6	6	8-19-12
Caren Nelson (Oklahoma)	6	6	9-6-15
Shaelan Murison (UCSB)	6	6	9-16-16
Taylor Olson (Oklahoma St.)	6	6	9-3-17
Juliana Ocampo (Lamar)	6	6	9-7-18
MacKenzie Bonham (MT)	6	6	9-22-19

NAME (SCHOOL)	GOALS	GOALS	DATE
1. Carol Danis (Iona)	3	3	9-23-07
Anne Candee (Rice)	3	3	8-24-08
Ja'Nae Powell (McNeese State)	3	3	10-5-08
Amanda Frisbie (Portland)	3	3	11-12-10
Chelsea Raymond (SFA)	3	3	9-30-11
Caren Nelson (Oklahoma)	3	3	9-6-15
Shaelan Murison (UCSB)	3	3	9-16-16
Taylor Olson (Oklahoma St.)	3	3	9-3-17
Juliana Ocampo (Lamar)	3	3	9-7-18
MacKenzie Bonham (MT)	3	3	9-22-19

Name (School)	Assists	Assists	Date
1. Kat Krambeer (Texas A&M)	4	4	8-27-06
2. Anna Willis (Denver)	3	3	10-19-12
Kasey Johnson (UAB)	3	3	9-26-14
Anna Crawford (Oklahoma)	3	3	9-6-15
Ryan Williams (TCU)	3	3	8-20-17

NAME (SCHOOL)	SHOTS	SHOTS	DATE
1. Kamryn Koch (McNeese State)	12	12	11-7-08
2. Lauri Byrne (Houston)	11	11	9-19-10
Katie Dorman (UTEP)	11	11	9-18-11
Juliana Libertain (Dayton)	11	11	8-19-12
Gracie Bryan (TCU)	11	11	11-11-22
6. Zhaleh Carpenter (Texas Tech)	10	10	9-9-07
Kelsey Carpenter (Texas)	10	10	9-14-07
7. 5 Tied	9	9	

NAME (SCHOOL)	SHOTS ON GOAL	SOG	DATE
1. Sophia Mundy (Houston)	7	7	9-17-06
Lizzy Karoly (TCU)	7	7	9-23-06
Kelsey Carpenter (Texas)	7	7	9-14-07
Kamryn Koch (McNeese State)	7	7	11-7-08
Marissa Topolski (Rice)	7	7	10-7-16
6. Lauri Byrne (Houston)	6	6	9-19-10
Juliana Libertain (Dayton)	6	6	8-19-12
8. 9 Tied	5	5	

NAME (SCHOOL)	SAVES	SAVES	DATE
1. Kelsie Binetti (Lamar)	17	17	11-2-07
2. Jessica Garcia (PVAM)	13	13	8-30-06
Lacey Bockhaus (SLU)	13	13	10-22-10
4. Jessica Garcia (PVAM)	12	12	9-27-09
Molly Mersereau (Nicholls)	12	12	10-18-09
Katie Seeber (McNeese St.)	12	12	10-15-10
Rebecca Hajny (TSU)	12	12	9-9-11
Biana Garza (PVAM)	12	12	9-16-11
9. 14 Tied	11	11	





### TEAM SINGLE-GAME SCORING RECORDS

POINTS ALLOWED		
TEAM	POINTS	DATE
1. Portland	28	11-12-10
2. Oklahoma	23	9-6-15
3. Baylor	20	9-13-15
4. Texas A&M	19	8-27-06
5. Oklahoma State	18	9-3-17
6. SMU	17	9-8-06
Dayton	17	8-19-12
TCU	17	8-20-17
South Florida	17	9-8-19
10. Denver	15	10-19-12
UAB	15	9-26-14
North Carolina	15	8-30-15

GOALS ALLOWED		
TEAM	GOALS	DATE
1. Portland	9	11-12-10
2. Oklahoma	8	9-6-15
Baylor	8	9-13-15
4. Texas A&M	7	8-27-06
5. Texas	6	9-14-07
Oklahoma State	6	9-3-17
7. 14 times	5	

ASSISTS ALLOWED		
TEAM	ASSISTS	DATE
1. Portland	10	11-12-10
2. SMU	7	9-8-06
Dayton	7	8-19-12
Denver	7	10-19-12
Oklahoma	7	9-6-15
TCU	7	8-20-17
South Florida	7	9-8-19
8. McNeese State	6	11-4-07
Fresno State	6	8-21-11
Oklahoma State	6	9-3-17

SHOTS ALLOWED		
TEAM	SHOTS	DATE
1. Texas A&M	44	8-30-09
2. Texas	41	9-14-07
3. Texas A&M	38	8-27-06
4. TCU	36	11-11-22
5. Texas Tech	35	9-9-07
North Carolina	35	8-30-15
TCU	35	9-20-15
8. Baylor	34	9-3-10
9. 5 Times	33	

SHOTS ON GOAL ALLOWED		
TEAM	SOG	DATE
1. Baylor	20	9-3-10
2. Texas A&M	19	8-27-06
Texas	19	9-14-07
4. Stephen F. Austin	18	10-25-09
Portland	18	11-12-10
6. Texas Tech	16	9-9-07
Baylor	16	8-28-11
Dayton	16	8-19-12
Baylor	16	9-13-15
TCU	16	8-20-17

SAVES		
TEAM	SAVES	DATE
1. Lamar	17	11-2-07
2. Prairie View A&M	15	9-27-09
3. Prairie View A&M	13	8-30-06
Southeastern La.	13	10-22-10
McNeese	13	8-20-23
6. UTEP	12	9-3-06
Nicholls	12	10-13-06
Nicholls	12	10-18-09
Houston Christian (Houston Baptist at time)	12	8-29-10
McNeese State	12	10-15-10
Texas Southern	12	9-6-11
Prairie View A&M	12	9-16-11



# UTSA ROADRUNNERS

## SOCCER RECORD BOOK



YEAR-BY-YEAR SUMMARY

	W-L-T	Pct.	Conf. W-L-T	Conf. Pct.	Conf. Fin.	Tourn.	Postseason	Home	Away	Neut.	Head Coach
<b>Southland Conference (SLC)</b>											
2006	8-9-2	.474	5-1-2	.750	2nd	0-1	-	4-3-1	3-5-1	1-1-0	Steve Ballard
2007	9-9-2	.500	6-2-1	.722	2nd	1-1	-	2-3-2	6-5-0	1-1-0	Steve Ballard
2008	10-10-1	.500	6-2-1	.722	T-2nd	1-1	-	4-3-1	5-7-0	1-0-0	Steve Ballard
2009	9-10-2	.476	4-3-2	.556	5th	0-1	-	4-4-1	5-5-1	0-1-0	Steve Ballard
2010	13-8-2	.609	6-2-1	.722	T-2nd	Champs (2-1)	0-1	7-3-0	3-4-1	3-1-1	Steve Ballard
2011	9-9-2	.500	5-3-1	.611	4th	1-1	-	4-1-2	4-5-0	1-3-0	Steve Ballard
<b>Western Athletic Conference (WAC)</b>											
2012	3-12-2	.235	2-4-2	.375	8th	-	-	1-6-2	2-6-0	0-0-0	Steve Ballard
<b>Conference USA (C-USA)</b>											
2013	5-12-2	.316	4-4-2	.500	6th-West	-	-	4-3-2	1-9-0	0-0-0	Steve Ballard
2014	6-10-2	.389	2-7-1	.250	13th	-	-	3-4-1	3-6-1	0-0-0	Greg Sheen
2015	1-15-2	.111	1-8-1	.150	13th	-	-	0-5-1	1-8-0	0-2-1	Greg Sheen
2016	7-12-0	.368	3-7-0	.300	10th	-	-	4-4-0	3-8-0	0-0-0	Greg Sheen
2017	3-14-0	.176	2-8-0	.200	12th	-	-	1-8-0	2-6-0	0-0-0	Greg Sheen
2018	6-9-2	.412	2-6-2	.300	13th	-	-	3-2-1	3-7-1	0-0-0	Derek Pittman
2019	8-8-1	.500	4-6-0	.400	10th	-	-	3-5-1	4-3-0	1-0-0	Derek Pittman
2021 (spring)	3-7-1	.318	1-5-0	.167	T-6th-West	-	-	2-3-1	1-4-0	0-0-0	Derek Pittman
2021	10-5-4	.632	3-2-3	.562	4th-West	1-1	-	5-1-3	3-3-1	2-1-0	Derek Pittman
2022	12-6-4	.636	4-3-3	.550	5th	Champs (3-0)	0-1	7-1-1	2-5-3	3-0-0	Derek Pittman
<b>American Athletic Conference (AAC)</b>											
2023	7-7-4	.500	2-4-3	.389	T-4th-West	-	-	4-3-1	3-4-3	0-0-0	Derek Pittman
<b>18 seasons</b>	<b>129-172-35</b>	<b>(.436)</b>	<b>62-77-25</b>	<b>(.454)</b>	<b>0 titles</b>	<b>2 titles</b>	<b>2 NCAA APP</b>	<b>62-62-21</b>	<b>54-100-12</b>	<b>13-10-2</b>	<b>3 coaches</b>
<b>336 Games</b>											

### UTSA Coaching History

Head Coach	Tenure	Record	Pct.	Winningest Coaches (Victories)			Winningest Coaches (Percentage)				
				Coach	Tenure	Record	Pct.	Coach	Tenure	Record	Pct.
Steve Ballard	2006-13 (8)	66-79-15	.459	Steve Ballard	2006-13 (8)	66-79-15	.459	Derek Pittman	2018-Present (6)	46-42-16	.519
Greg Sheen	2014-17 (4)	17-51-4	.264	Derek Pittman	2018-Present (6)	46-42-16	.519	Steve Ballard	2006-13 (8)	66-79-15	.459
Derek Pittman	2018-Present (6)	46-42-16	.519	Greg Sheen	2014-17 (4)	17-51-4	.264	Greg Sheen	2014-17 (4)	17-51-4	.264



**Steve Ballard**  
2006-13



**Greg Sheen**  
2014-17



**Derek Pittman**  
2018-Present





**NO IMAGE AVAILABLE**

**NO IMAGE AVAILABLE**

**NO IMAGE AVAILABLE**

**2006 UTSA Roadrunners**  
8-9-2 Overall • 5-1-2 SLC  
Coach: Steve Ballard

**2007 UTSA Roadrunners**  
9-9-2 overall • 6-2-1 SLC  
Coach: Steve Ballard

**2008 UTSA Roadrunners**  
10-10-1 overall • 6-2-1 SLC  
Coach: Steve Ballard

Roster				
No.	Name	Pos.	Ht.	Yr.
0	Kasi Hebert	MF/GK	5-8	Fr.
1	Rachel Francis	GK	6-1	Jr.
2	Chea Pajak	D/MF	5-4	Fr.
3	Kari Weiland	MF/F	5-4	Fr.
4	Holli McGue	F	5-7	Fr.
5	Kim Gonzales	MF/F	5-5	Fr.
6	Veronica Najera	F	5-1	Fr.
7	Meagan Woods	D/MF	5-9	Fr.
8	Chelsea Zimmerman	MF	5-6	Fr.
9	Christy Underwood	MF/D	5-10	Fr.
10	Svetlana Dmitriakov	F	5-4	Fr.
11	Christine Walker	F	5-6	Fr.
12	Kim Selman	MF	5-7	Fr.
13	Jenny Munoz	F/MF	5-3	Fr.
13	Mikelle Stack	F	5-7	Fr.
14	Chelsea Pack	F	5-7	Fr.
15	Julie Kopp	MF	5-4	Fr.
16	Tarah Sanchez	D/MF	5-4	Fr.
16	Erin Ussey	D	5-6	Fr.
17	Kaitlyn Symons	MF	5-9	Fr.
18	Halee Hamm	F	5-6	Fr.
19	Celeste Carruth	D/MF	5-8	Fr.
20	Kylee Hix	D/F	5-6	Fr.
21	Ezinne Okpo	D	5-6	Fr.
22	Carly Chudej	D	5-6	So.
23	Nikki Velez	MF	5-1	So.
26	Kat Quinn	D/MF	5-3	Fr.
31	Darinka Lopez	MF	5-2	Fr.

Roster				
No.	Name	Pos.	Ht.	Yr.
0	Kasi Hebert	MF/GK	5-8	So.
1	Rachel Francis	GK	6-1	Sr.
2	Chea Pajak	D/MF	5-4	So.
3	Kari Weiland	MF/F	5-4	So.
4	Kat Morel	MF/F	5-6	Fr.
6	Veronica Najera	F	5-1	So.
7	Chelsea Pack	F	5-7	So.
8	Chelsea Zimmerman	MF	5-6	So.
9	Jenna Pawelek	D	5-6	Fr.
10	Laura Barker	D	5-9	Jr.
11	Kim Gonzales	MF/F	5-5	So.
12	Kim Selman	MF	5-7	So.
13	Mikelle Stack	F	5-7	So.
14	Joy Jarrell	MF	5-2	Fr.
15	Jenny Munoz	F/MF	5-3	So.
16	Erin Ussey	D	5-6	So.
17	Allison Dillon	F/MF	5-6	Fr.
18	Halee Hamm	F	5-6	So.
19	Celeste Carruth	D/MF	5-8	So.
20	Kylee Hix	D/F	5-6	So.
21	Ezinne Okpo	D	5-6	So.
22	Carly Chudej	D	5-6	Jr.
23	Darinka Lopez	MF	5-2	So.
24	Allison McCabe	GK	5-5	Fr.
25	Laurel Dierking	F/MF	5-4	Fr.
30	Lauren Schultz	MF	5-3	Fr.

Roster				
No.	Name	Pos.	Ht.	Yr.
1	Rachel Francis	GK	6-1	Sr.
2	Lauren Schultz	MF	5-3	So.
3	Kari Weiland	MF/F	5-4	Jr.
4	Jodi Leroy	D	5-6	Fr.
5	Kasi Hebert	MF/GK	5-8	Jr.
6	Veronica Najera	F	5-1	Jr.
7	Stephanie Ogilvie	D/MF	5-6	Fr.
8	Chelsea Zimmerman	MF	5-6	Jr.
9	Jenna Pawelek	D	5-6	So.
10	Brittany Wilson	MF/F	5-6	Fr.
11	Kim Gonzales	MF/F	5-5	Jr.
12	Kim Selman	MF	5-7	Jr.
13	Laurel Dierking	F/MF	5-4	So.
14	Bonnie Caulfield	MF	5-6	Fr.
15	Jenny Munoz	F/MF	5-3	Jr.
16	Taylor Padia	F	5-7	Fr.
17	Allison Dillon	F/MF	5-6	So.
18	Halee Hamm	F	5-6	Jr.
19	Celeste Carruth	D/MF	5-8	Jr.
20	Sheri Olaiyiwola	MF/F	5-3	Fr.
21	Ezinne Okpo	D	5-6	Jr.
22	Carly Chudej	D	5-6	Sr.
23	Jacqueline Nance	MF	5-6	Fr.
24	Allison McCabe	GK	5-5	So.
25	Katelyn Fray	MF/F	5-7	Fr.
26	Hannah Collazo	F	5-4	Fr.
27	Nicoline Joergensen	GK	5-6	Fr.
28	Katie Dugan	MF	5-3	Fr.
29	Kacey Cherry	D	5-6	Fr.
30	Erin MacKay	D	5-7	Fr.
31	Nelle Thomsen	D/MF	5-3	Fr.

Season Results				
Aug. 25	H	Texas Tech	L	0-2
Aug. 27	A	at Texas A&M	L	0-7
Aug. 30	H	Prairie View A&M	W	7-0
Sept. 1	N1	vs. Grambling State	W	6-0
Sept. 3	N1	at UTEP	L	0-4
Sept. 8	A	at SMU	L	0-5
Sept. 10	H	Texas Southern	W	7-0
Sept. 15	A	at Baylor	L	0-1
Sept. 17	H	Houston	L	0-1 (20T)
Sept. 23	A	at TCU	L	0-3
Sept. 27	H	Texas State *	T	2-2 (20T)
Oct. 1	A	at Stephen F. Austin *	W	2-1
Oct. 6	H	Southeastern La. *	L	0-1
Oct. 8	H	Central Arkansas *	W	4-0
Oct. 13	A	at Nicholls *	W	6-0
Oct. 19	A	at Northwestern State *	T	0-0 (20T)
Oct. 22	H	McNeese State *	W	2-1
Oct. 27	A	at Sam Houston State *	W	2-1
Nov. 3	Nt	vs. McNeese State	L	0-1

Season Results				
Aug. 31	A	at SMU	L	1-2
Sept. 4	H	Baylor	T	2-2
Sept. 7	A	at Texas Southern	W	7-0
Sept. 9	A	at Texas Tech	L	1-4
Sept. 11	A	at TCU	L	0-1
Sept. 14	A	at Texas	L	0-6
Sept. 21	H	Delaware	L	0-2
Sept. 23	H	Iona	L	1-5
Sept. 28	A	at Houston	W	3-1
Oct. 5	A	at Nicholls *	W	5-1
Oct. 7	A	at Southeastern La. *	L	0-2
Oct. 12	H	Stephen F. Austin *	T	0-0 (20T)
Oct. 14	H	Sam Houston State *	W	3-0
Oct. 21	A	at Texas State *	W	3-1
Oct. 26	A	at Central Arkansas *	W	2-0
Oct. 28	A	at Northwestern State *	W	1-0
Nov. 2	H	Lamar *	W	2-0
Nov. 4	H	McNeese State *	L	1-4
Nov. 8	Nt	vs. Sam Houston State	W	1-0
Nov. 9	Nt	vs. Stephen F. Austin	L	0-1

Season Results				
Aug. 22	A	at Houston	W	1-0 (20T)
Aug. 24	A	at Rice	L	1-5
Aug. 29	H	Texas Southern	W	7-0
Aug. 30	H	Texas Tech	L	0-3
Sept. 5	A	at Texas	L	0-3
Sept. 7	A	at North Texas	W	1-0
Sept. 14	A	at Baylor	L	0-3
Sept. 18	A	at Utah State	L	0-2
Sept. 20	A	at Southern Utah	L	1-3
Sept. 28	H	TCU	L	1-2
Oct. 3	A	at Lamar *	W	2-0
Oct. 5	A	at McNeese State *	L	2-4
Oct. 10	H	Nicholls *	W	5-0
Oct. 12	H	Southeastern La. *	L	1-2
Oct. 17	A	at Stephen F. Austin *	W	3-1
Oct. 19	A	at Sam Houston State *	W	1-0
Oct. 26	H	Texas State *	T	1-1 (20T)
Oct. 31	H	Central Arkansas *	W	4-0
Nov. 2	H	Northwestern State *	W	1-0
Nov. 6	Nt	vs. Northwestern State	W	1-0
Nov. 7	Nt	vs. McNeese State	L	1-3

1 - UTEP Tournament (El Paso, Texas) | t - SLC Tournament (San Marcos, Texas) | \* - Conference match

t - SLC Tournament (Natchitoches, La.) | \* - Conference match

t - SLC Tournament (Lake Charles, La.) | \* - Conference match





**NO IMAGE AVAILABLE**

**NO IMAGE AVAILABLE**

**NO IMAGE AVAILABLE**

**2009 UTSA Roadrunners**  
**9-10-2 overall • 4-3-2 SLC**  
**Coach: Steve Ballard**

**2010 UTSA Roadrunners**  
**13-8-2 overall • 6-2-1 SLC (SLC Tournament Champion)**  
**Coach: Steve Ballard**

**2011 UTSA Roadrunners**  
**9-9-2 overall • 5-3-1 SLC**  
**Coach: Steve Ballard**

Roster						
No.	Name	Pos.	Ht.	Yr.	Hometown	
0	Ari Calderon	GK	5-4	Fr.	Lago Vista, Texas	
1	Marlee Ross	GK	5-9	Fr.	Denton, Texas	
2	Jacqueline Nance	MF	5-6	So.	Houston, Texas	
3	Kari Weiland	MF/F	5-4	Sr.	Flower Mound, Texas	
4	Jodi Leroy	D	5-6	So.	Rowlett, Texas	
5	Ally Brosius	D	5-6	Fr.	Wichita Falls, Texas	
6	Kara Hoffman	F	5-3	Fr.	Houston, Texas	
7	Stephanie Ogilvie	D/MF	5-6	So.	Dallas, Texas	
8	Chelsea Zimmerman	MF	5-6	Jr.	Mansfield, Texas	
9	Jenna Pawelek	D	5-6	Jr.	Spring, Texas	
10	Brittany Wilson	MF/F	5-6	Sr.	Plano, Texas	
11	Kim Gonzales	MF/F	5-5	Sr.	San Antonio, Texas	
12	Kim Selman	MF	5-7	Sr.	Fort Worth, Texas	
13	Laurel Dierking	F/MF	5-4	Jr.	Bastrop, Texas	
14	Bonnie Caulfield	MF	5-6	So.	Houston, Texas	
15	Jenny Munoz	F/MF	5-3	Sr.	El Paso, Texas	
16	Taylor Padia	F	5-7	So.	Kingwood, Texas	
17	Allison Dillon	F/MF	5-6	Jr.	Yorba Linda, Calif.	
18	Halee Hamm	F	5-6	Sr.	Midland, Texas	
19	Celeste Carruth	D/MF	5-8	Sr.	Midland, Texas	
20	Lindsay South	MF	5-7	Fr.	McKinney, Texas	
21	Ezinne Okpo	D	5-6	Sr.	Denton, Texas	
22	Kimber Chudej	MF	5-7	Fr.	Houston, Texas	
23	Alex Saraceno	F	5-5	Fr.	Cedar Park, Texas	
24	Dacia Webb	GK	5-8	Fr.	Rosenberg, Texas	
26	Leah Hendry	MF	5-7	Fr.	Deer Park, Texas	
27	Danielle Snyder	GK	5-9	Fr.	Buda, Texas	
28	Katie Dugan	MF	5-3	So.	Denton, Texas	
30	Jordyn Garcia	MF	5-3	Fr.	Cedar Park, Texas	
31	Megan Torres	F	5-4	Fr.	Austin, Texas	
32	Jonie Canfield	F/MF	5-8	So.	Bulverde, Texas	
33	Clare Jakubowski	F	5-4	Fr.	Humble, Texas	
34	Traci Lee	F	5-6	Fr.	Tyler, Texas	

Season Results						
Date	Opponent	Result	Score	Location	Notes	Score
Aug. 21	A at Texas Tech	L	0-5			
Aug. 23	A at Houston	W	2-1 (20T)			
Aug. 28	A at TCU	L	0-1			
Aug. 30	A at Texas A&M	L	0-3			
Sept. 4	A at Houston Christian (Baptist)	W	1-0			
Sept. 11	H Utah State	W	1-0			
Sept. 13	H Rice	L	0-2			
Sept. 18	H SMU	L	2-4			
Sept. 20	H Baylor	L	0-1 (OT)			
Sept. 25	A at Texas Southern	W	6-1			
Oct. 2	A at Northwestern State *	W	4-2			
Oct. 4	A at Central Arkansas *	W	2-0			
Oct. 9	H McNeese State *	W	4-0			
Oct. 11	H Lamar *	W	3-0			
Oct. 16	A at Southeastern La. *	L	0-3			
Oct. 18	A at Nicholls *	T	1-1 (20T)			
Oct. 23	H Sam Houston State *	L	0-2			
Oct. 25	H Stephen F. Austin *	T	1-1 (20T)			
Oct. 30	A at Texas State *	L	1-3			
Nov. 5	Nt vs. Sam Houston State	L	2-3 (20T)			

Roster						
No.	Name	Pos.	Ht.	Yr.	Hometown	
0	Ari Calderon	GK	5-4	Fr.	Lago Vista, Texas	
2	Jessica Lyon	MF	5-7	Fr.	Sugar Land, Texas	
3	Laurel Dierking	F/MF	5-4	Sr.	Bastrop, Texas	
4	Jodi Leroy	D	5-6	Jr.	Rowlett, Texas	
5	Laylla da Cruz	MF	5-8	Fr.	Ouro Branco, Brazil	
6	Valentina Lefort	MF	5-5	Fr.	Santiago, Chile	
7	Stephanie Ogilvie	D/MF	5-6	So.	Dallas, Texas	
8	Chelsea Zimmerman	MF	5-6	Sr.	Mansfield, Texas	
9	Jenna Pawelek	D	5-6	Sr.	Spring, Texas	
10	Brittany Wilson	MF/F	5-6	Jr.	Plano, Texas	
11	Alex Saraceno	F	5-5	Fr.	Cedar Park, Texas	
12	Kim Selman	MF	5-7	Sr.	Fort Worth, Texas	
13	Clare Jakubowski	F	5-4	So.	Humble, Texas	
14	Bonnie Caulfield	MF	5-6	Jr.	Houston, Texas	
15	Jane Ellington	F/MF	5-5	Fr.	Sachse, Texas	
16	Taylor Padia	F	5-7	Jr.	Kingwood, Texas	
17	Allison Dillon	F	5-6	Sr.	Yorba Linda, Calif.	
18	Anka Grotle	MF/F	5-8	Fr.	Bremanger, Norway	
19	Maria Jose Rojas	F	5-4	Fr.	Santiago, Chile	
20	Lindsay South	MF	5-7	So.	McKinney, Texas	
22	Kimber Chudej	MF	5-7	Fr.	Houston, Texas	
23	Lori Gomez	MF	5-3	Jr.	Del Rio, Texas/	
24	Dacia Webb	GK	5-8	So.	Rosenberg, Texas	
27	Danielle Snyder	GK	5-9	Fr.	Buda, Texas	
28	Katie Dugan	MF	5-3	Jr.	Denton, Texas	

Season Results						
Date	Opponent	Result	Score	Location	Notes	Score
Aug. 20	N1 vs. Alcorn State	W	8-0			
Aug. 22	A at Prairie View A&M	W	4-1			
Aug. 27	A at Texas	L	1-3			
Aug. 29	H Houston Christian (Baptist)	W	2-1			
Sept. 3	H at Baylor	L	0-4			
Sept. 5	H Grambling State	W	5-0			
Sept. 10	A at Rice	L	1-2			
Sept. 17	H Texas Southern	W	7-0			
Sept. 19	H Houston	L	1-3			
Sept. 24	H TCU	L	1-4			
Oct. 1	H Texas State *	W	1-0			
Oct. 8	H Northwestern State *	W	2-1 (OT)			
Oct. 10	H Central Arkansas *	W	3-0			
Oct. 15	A at McNeese State *	T	1-1 (20T)			
Oct. 17	A at Lamar *	W	1-0 (20T)			
Oct. 22	H Southeastern La. *	L	0-1			
Oct. 24	H Nicholls *	W	1-0			
Oct. 29	A at Sam Houston State *	W	1-0			
Oct. 31	A at Stephen F. Austin *	L	0-2			
Nov. 4	Nt vs. Lamar	W	1-0			
Nov. 5	Nt vs. Stephen F. Austin	T	1-1 (20T)			
Nov. 7	Nt vs. Southeastern La.	W	1-0 (OT)			
Nov. 12	N# at #2 Portland	L	0-9			

1 - Holiday Inn Waller College Invitational (Prairie View, Texas) | t - SLC Tournament (San Marcos, Texas) | # - NCAA Tournament (Portland, Ore.)  
 \* - Conference match

Roster						
No.	Name	Pos.	Ht.	Yr.	Hometown	
0	Ari Calderon	GK	5-4	So.	Lago Vista, Texas	
2	Jessica Lyon	MF	5-7	So.	Sugar Land, Texas	
3	Tori Vargas	MF	5-7	Fr.	Harlingen, Texas	
4	Jodi Leroy	D	5-6	Sr.	Rowlett, Texas	
5	Laylla da Cruz	MF	5-8	So.	Ouro Branco, Brazil	
6	Valentina Lefort	MF	5-5	So.	Santiago, Chile	
7	Maria Jose Rojas	F	5-4	So.	Santiago, Chile	
8	Anka Grotle	D	5-8	So.	Bremanger, Norway	
9	Amanda Ortegon	MF/F	5-4	Jr.	Edinburg, Texas	
10	Brittany Wilson	MF/F	5-6	Sr.	Plano, Texas	
11	Alex Saraceno	F	5-6	So.	Cedar Park, Texas	
12	Kirby Wright	D	5-3	Fr.	Denton, Texas	
13	Edith Lopez	MF	5-4	So.	Columbia, Mo.	
14	Charlotte Husoe	D/MF	5-3	Fr.	Aalesund, Norway	
15	Jane Ellington	F/MF	5-5	So.	Sachse, Texas	
16	Taylor Padia	F	5-7	Sr.	Kingwood, Texas	
17	Liv Nyhegn	MF/F	5-8	Fr.	Middelfart, Denmark	
18	Anissa Munson	F	5-7	Fr.	Helotes, Texas	
19	Haley Harris	MF	5-3	So.	Irving, Texas	
20	Lindsay South	MF	5-7	Jr.	McKinney, Texas	
21	Ryane Woods	MF/F	5-3	Jr.	Palmdale, Calif.	
22	Kimber Chudej	MF	5-7	So.	Houston, Texas	
24	Dacia Webb	GK	5-8	Jr.	Rosenberg, Texas	
27	Danielle Snyder	GK	5-9	So.	Buda, Texas	
28	Katie Dugan	MF	5-3	Sr.	Denton, Texas	

Season Results						
Date	Opponent	Result	Score	Location	Notes	Score
Aug. 19	N1 vs. #17 UC Irvine	L	1-2			
Aug. 21	N2 vs. Fresno State	L	0-4			
Aug. 26	A at SMU	L	0-2			
Aug. 28	A at Baylor	L	1-5			
Sept. 2	A at Texas	L	0-2			
Sept. 6	A at Texas Southern	W	7-0			
Sept. 16	H Prairie View A&M	W	7-0			
Sept. 18	H UTEP	T	3-3 (20T)			
Sept. 23	H Weber State	W	2-0			
Sept. 30	H Stephen F. Austin *	L	0-3			
Oct. 2	H Sam Houston State *	W	2-0			
Oct. 9	A at Texas State *	L	1-3			
Oct. 14	A at Central Arkansas *	W	2-1			
Oct. 16	A at Northwestern State *	W	3-0			
Oct. 21	H Lamar *	T	1-1 (20T)			
Oct. 23	H McNeese State *	W	3-0			
Oct. 28	A at Nicholls *	W	3-0			
Oct. 30	A at Southeastern La. *	L	0-1			
Nov. 3	Nt vs. Southeastern La.	W	1-0 (20T)			
Nov. 4	Nt vs. Stephen F. Austin	L	0-2			

1 - Aggieland Invitational (College Station, Texas) | t - SLC Tournament (Natchitoches, La.) | \* - Conference match





# UTSA ROADRUNNERS

## SOCCER RECORD BOOK

ALL-TIME TEAMS/RESULTS

**NO IMAGE AVAILABLE**

**NO IMAGE AVAILABLE**



**2012 UTSA Roadrunners**  
3-12-2 overall • 2-4-2 WAC  
Coach: Steve Ballard

**2013 UTSA Roadrunners**  
5-12-2 overall • 4-4-2 C-USA  
Coach: Steve Ballard

**2014 UTSA Roadrunners**  
6-10-2 overall • 2-7-1 C-USA  
Coach: Greg Sheen

Roster					
No.	Name	Pos.	Ht.	Yr.	Hometown
0	Ari Calderon	GK	5-4	Jr.	Lago Vista, Texas
1	Katarina Pus	GK	5-6	Fr.	Sentvid, Slovenia
3	Simone Boye	MF	5-8	Fr.	Regstrup, Denmark
4	Kauwela Neal	F	5-4	Fr.	Kailua-Kona, Hawaii
5	Whitney Whitlow	D	5-8	Fr.	Amesbury, Mass.
6	Valentina Lefort	MF	5-5	Jr.	Santiago, Chile
7	Maria Jose Rojas	F	5-4	Jr.	Santiago, Chile
8	Anka Grotle	D	5-8	Jr.	Bremanger, Norway
9	Amanda Ortegon	MF/F	5-4	Sr.	Edinburg, Texas
10	Laylla da Cruz	MF	5-8	Jr.	Ouro Branco, Brazil
11	Kalena Kaeo	MF	5-8	Fr.	Wailuku, Hawaii
12	Kirby Wright	D	5-3	Fr.	Denton, Texas
13	Edith Lopez	MF	5-4	Jr.	Columbia, Mo.
14	Charlotte Husoe	D/MF	5-3	So.	Aalesund, Norway
15	Anisa Patterson	F	5-9	Fr.	Ventura, Calif.
17	Liv Nyhegn	MF/F	5-8	So.	Middelfart, Denmark
18	Anissa Munson	F	5-7	So.	Helotes, Texas
20	Lindsay South	MF	5-7	Sr.	McKinney, Texas
21	Sabrina Gonzalez	D	5-6	Fr.	El Paso, Texas
22	Kimber Chudej	MF	5-7	Jr.	Houston, Texas

Roster					
No.	Name	Pos.	Ht.	Yr.	Hometown
0	Emma Makela	GK	5-8	Fr.	Mukilteo, Wash.
1	Katherine Tesno	GK	5-8	Fr.	Conroe, Texas
2	Brianna Livecchi	F	5-6	Fr.	San Antonio, Texas
3	Kirsten Buono	D	5-8	Fr.	Rossmoor, Calif.
5	Alexis Alaniz	MF	5-3	So.	San Antonio, Texas
6	Elizabeth Gaski	F	5-9	Fr.	Springfield, Va.
7	Kauwela Neal	F	5-4	So.	Kailua-Kona, Hawaii
8	Anka Grotle	D	5-8	Sr.	Bremanger, Norway
9	Kaytee O'Brien	MF/D	5-7	Jr.	Coffeyville, Texas
10	Laylla da Cruz	MF	5-10	Sr.	Ouro Branco, Brazil
11	Kalena Kaeo	MF	5-6	So.	Wailuku, Hawaii
12	Kirby Wright	D	5-3	So.	Denton, Texas
14	Charlotte Husoe	D/MF	5-3	Jr.	Aalesund, Norway
15	Anisa Patterson	F	5-9	So.	Ventura, Calif.
16	Megan Snyder	MF/D	5-4	Jr.	Overland Park, Kan.
17	Happy Orere-Amadu	F/MF	5-3	Jr.	New York, N.Y.
18	Anissa Munson	F	5-7	Jr.	Helotes, Texas
19	Taylor Wingerden	F	5-6	Jr.	Macedon, N.Y.
20	Teresa Offerman	D	5-7	Jr.	Wichita, Kan.
21	Sabrina Gonzalez	D	5-6	So.	El Paso, Texas
22	Shelby Wright	D/MF	5-9	Jr.	Yuma, Ariz.
23	Courtney Bertholf	F	5-2	Fr.	San Antonio, Texas

Roster					
No.	Name	Pos.	Ht.	Yr.	Hometown
0	Emma Makela	GK	5-8	So.	Mukilteo, Wash.
1	Katherine Tesno	GK	5-8	So.	Conroe, Texas
2	Brianna Livecchi	F	5-6	So.	San Antonio, Texas
3	Kaja Skare	D	5-10	Fr.	Oslo, Norway
5	Savannah Struck	MF	5-3	Jr.	Boerne, Texas
6	Lizette Niño	MF	5-8	Fr.	McAllen, Texas
7	Kauwela Neal	F	5-4	Jr.	Kailua-Kona, Hawaii
8	Anka Grotle	MF	5-8	Sr.	Bremanger, Norway
9	Kaytee O'Brien	MF	5-7	Sr.	Coffeyville, Texas
10	Gracie Knight	MF	5-5	Fr.	Houston, Texas
11	Lauren Hodgdon	F	5-7	Jr.	Sugar Land, Texas
13	Makayla Schmidt	MF	5-3	Fr.	Fairmont, W.Va.
14	Charlotte Husoe	D	5-3	Sr.	Aalesund, Norway
15	Olivia Johnson	D	5-4	Fr.	San Antonio, Texas
17	Happy Orere-Amadu	F	5-3	Sr.	New York, N.Y.
18	Anissa Munson	F	5-7	Sr.	Helotes, Texas
19	Taylor Wingerden	F	5-6	Sr.	Macedon, N.Y.
20	Cassie Garcia	D	5-5	Fr.	San Antonio, Texas
21	Sabrina Gonzalez	D	5-6	Jr.	El Paso, Texas
22	Jenny Trommer	F	5-2	Fr.	Strausberg, Germany
23	Alexis Alaniz	D	5-3	Jr.	San Antonio, Texas
24	Victoria Herrera	D	5-5	Fr.	San Antonio, Texas

**Season Results**

Aug. 17	A	at Houston Christian (Baptist)	L	0-1
Aug. 19	H	Dayton	L	1-5
Aug. 25	A	at #12 Texas A&M	L	0-2
Aug. 31	H1	Eastern Michigan	W	2-1
Sept. 2	H	Kent State	L	1-4
Sept. 9	H	Baylor	L	0-4
Sept. 16	A	at Houston	L	1-2
Sept. 21	A	at Miami (Fla.)	L	0-1
Sept. 28	H	Seattle *	T	1-1 (20T)
Sept. 30	H	Idaho *	T	1-1 (20T)
Oct. 5	A	at Utah State *	L	0-3
Oct. 7	A	at San Jose State *	W	2-1
Oct. 11	H	CSU Bakersfield	L	3-5
Oct. 14	H	Louisiana Tech *	L	0-1 (OT)
Oct. 19	A	at Denver *	L	2-4
Oct. 21	A	at New Mexico State *	W	2-1
Oct. 28	H	Texas State *	L	0-1 (20T)

1 - UTSA Classic (San Antonio, Texas) | \* - Conference match

**Season Results**

Aug. 23	A	at #13 Baylor	L	0-5
Aug. 25	A	at #12 Texas A&M	L	0-1
Aug. 30	H1	Sam Houston State	W	1-0
Sept. 1	H1	Lamar	L	1-3
Sept. 6	H	Texas A&M-Corpus Christi	L	1-2
Sept. 8	H	Samford	L	0-2
Sept. 13	A	at Kentucky	L	0-1
Sept. 15	A	at Louisville	L	0-1
Sept. 22	A	at Texas	L	0-3
Sept. 27	H	Florida Atlantic *	T	0-0 (20T)
Sept. 29	H	Rice *	W	2-0
Oct. 4	A	at Charlotte *	L	0-2
Oct. 6	A	at Old Dominion *	W	2-1
Oct. 11	A	at North Texas *	L	2-4
Oct. 18	H	Southern Miss *	W	3-0
Oct. 20	H	Colorado College *	T	0-0 (20T)
Oct. 25	A	at UTEP *	L	0-2
Oct. 27	H	Louisiana Tech *	W	2-0
Oct. 31	A	at Tulsa *	L	0-1

1 - UTSA Classic (San Antonio, Texas) | \* - Conference match

**Season Results**

Aug. 22	H	Houston Christian (Baptist)	W	1-0 (20T)
Aug. 24	A	at Sam Houston State	W	2-1
Aug. 29	A	at Kansas	L	1-2
Sept. 5	H	McNeese State	W	4-3
Sept. 7	A	at SMU	L	1-2
Sept. 12	A	at Texas A&M-Corpus Christi	T	0-0 (20T)
Sept. 14	A	at Texas State	W	3-2 (OT)
Sept. 19	H	Baylor	L	0-4
Sept. 26	A	at UAB *	L	0-5
Sept. 28	A	at Middle Tennessee *	W	3-0
Oct. 3	H	Rice *	L	0-3
Oct. 5	H	North Texas *	L	0-2
Oct. 10	A	at Marshall *	L	0-1
Oct. 12	A	at WKU (Western Kentucky) *	L	1-3
Oct. 19	A	at UTEP *	L	0-2
Oct. 24	H	FIU (Florida International) *	L	1-2
Oct. 26	H	Florida Atlantic *	T	1-1 (20T)
Oct. 30	H	Southern Miss *	W	5-0

\* - Conference match





# UTSA ROADRUNNERS

## SOCCER RECORD BOOK



**2015 UTSA Roadrunners**  
1-15-2 overall • 1-8-1 C-USA  
Coach: Greg Sheen



**2016 UTSA Roadrunners**  
7-12 overall • 3-7 C-USA  
Coach: Greg Sheen



**2017 UTSA Roadrunners**  
3-14 overall • 2-8 C-USA  
Coach: Greg Sheen

Roster					
No.	Name	Pos.	Ht.	Yr.	Hometown
0	Michelle Cole	GK	5-11	Fr.	Anchorage, Alaska
1	Katherine Tesno	GK	5-8	Jr.	Conroe, Texas
2	Brianna Livechi	F	5-6	Jr.	San Antonio, Texas
3	Kaja Skare	D	5-10	So.	Oslo, Norway
4	Cailey Elder	D	5-8	Fr.	Round Rock, Texas
6	Lizette Niño	MF	5-8	So.	McAllen, Texas
7	Kauwela Neal	F	5-4	Sr.	Kailua-Kona, Hawaii
9	Rebekah Kensing	MF	5-6	Fr.	New Braunfels, Texas
10	Gracie Knight	MF	5-5	So.	Houston, Texas
11	Lauren Hodgdon	F	5-7	Sr.	Sugar Land, Texas
12	Haley Rodriguez	MF	5-6	So.	McKinney, Texas
13	Makayla Schmidt	MF	5-3	So.	Fairmont, W.Va.
14	Sam Batley	F/MF	5-2	Fr.	San Antonio, Texas
15	Olivia Johnson	D	5-4	So.	San Antonio, Texas
16	Nicole Galan	MF	5-7	Fr.	San Antonio, Texas
17	Brittany von Schneidau	D	5-7	Fr.	Westlake Village, Calif.
18	Olivia Nicholls	F/MF	5-10	Fr.	Frisco, Texas
19	Channing Machen	F/MF	5-1	Fr.	Grand Prairie, Texas
20	Cassie Garcia	D	5-5	So.	San Antonio, Texas
22	Jenny Trommer	F	5-2	So.	Strausberg, Germany
23	Alexis Alaniz	D	5-3	Sr.	San Antonio, Texas
25	Melissa Finley	D	5-5	Fr.	Houston, Texas
26	Gabriella Johnson	F	5-3	Fr.	San Antonio, Texas
28	Sara Gribbon	F	5-4	Fr.	New Braunfels, Texas
30	Harper Luczka	F	5-10	Fr.	Kettering, Ohio
55	Janaye Shepherd	F/MF	5-10	Fr.	Honolulu, Hawaii
99	Isabella Sanchez	GK	5-3	Fr.	Austin, Texas

Roster					
No.	Name	Pos.	Ht.	Yr.	Hometown
0	Michelle Cole	GK	5-11	So.	Anchorage, Alaska
00	Hannah Weisse	GK	5-11	Fr.	Port Saint Lucie, Fla.
2	Brianna Livechi	F	5-6	Sr.	San Antonio, Texas
3	Kaja Skare	F	5-10	Jr.	Oslo, Norway
4	Cailey Elder	D	5-8	So.	Round Rock, Texas
5	Melissa Finley	D	5-5	So.	Houston, Texas
6	Lindsey Leatherwood	D	5-3	Fr.	Kingwood, Texas
7	Katieann Lochte	MF	5-9	Fr.	Seguin, Texas
9	Rebekah Kensing	MF	5-6	So.	New Braunfels, Texas
10	Sara Gribbon	F	5-4	So.	New Braunfels, Texas
12	Camrynne Hoover	MF/D	5-7	Fr.	Keller, Texas
13	Marianne Hernandez	MF/F	5-6	Fr.	Pflugerville, Texas
15	Jordyn Lacy	F	5-5	Fr.	Albuquerque, N.M.
16	Nicole Galan	MF	5-7	Fr.	San Antonio, Texas
17	Brittany von Schneidau	D	5-7	So.	Westlake Village, Calif.
18	Olivia Nicholls	F/MF	5-10	So.	Frisco, Texas
19	Channing Machen	F/MF	5-1	So.	Grand Prairie, Texas
22	Sarah Bayhi	D/MF	5-7	Fr.	Houston, Texas
23	Alexis Alaniz	D	5-3	Sr.	San Antonio, Texas
25	Christine Modrall	F/MF	5-2	Fr.	Plano, Texas/West HS
30	Harper Luczka	F	5-10	So.	Kettering, Ohio
51	Megan Wilcox	F	5-7	Jr.	Xenia, Ohio
55	Janaye Shepherd	F/MF	5-10	Fr.	Honolulu, Hawaii
99	Isabella Sanchez	GK	5-3	So.	Austin, Texas

Roster					
No.	Name	Pos.	Ht.	Yr.	Hometown
0	Michelle Cole	GK	5-11	Jr.	Anchorage, Alaska
00	Hannah Weisse	GK	5-11	So.	Port Saint Lucie, Fla.
1	Gabriella Mariello	GK	5-5	Fr.	Burke, Va.
2	Sarah Gavin	D	5-7	So.	Katy, Texas
3	Kaja Skare	F	5-10	Sr.	Oslo, Norway
4	Cailey Elder	D	5-8	So.	Round Rock, Texas
5	Melissa Finley	D	5-5	Jr.	Houston, Texas
6	Lindsey Leatherwood	D	5-3	Fr.	Kingwood, Texas
7	Katieann Lochte	MF	5-9	So.	Seguin, Texas
8	Tara Giesen	F/MF	5-6	Fr.	Albuquerque, N.M.
9	Rebekah Kensing	MF	5-6	Jr.	New Braunfels, Texas
10	Jasmine Marwan	F/MF	5-5	Fr.	Albuquerque, N.M.
11	Dina Dragucevich	MF/D	5-8	Fr.	Hutto, Texas
12	Camrynne Hoover	MF/D	5-7	So.	Keller, Texas
13	Marianne Hernandez	MF/F	5-6	So.	Pflugerville, Texas
14	Ellis Patterson	F/MF	5-3	Fr.	Austin, Texas
15	Jordyn Lacy	F	5-5	So.	Albuquerque, N.M.
16	Nicole Galan	MF	5-7	So.	San Antonio, Texas
17	Brittany von Schneidau	D	5-7	Jr.	Westlake Village, Calif.
18	Olivia Nicholls	F/MF	5-10	Jr.	Frisco, Texas
19	Channing Machen	F/MF	5-1	Jr.	Grand Prairie, Texas
20	Alyssa Blankenship	F/MF	5-6	Fr.	San Antonio, Texas
22	Sarah Bayhi	D/MF	5-7	So.	Houston, Texas
23	Amanda Jaramillo	F/MF	5-5	Fr.	Culver City, Calif.
26	Chandler Jackson	D/MF	5-4	Fr.	Round Rock, Texas
30	Harper Luczka	F	5-10	So.	Kettering, Ohio
37	Isa Hernandez	MF	5-3	Fr.	Kyle, Texas
51	Megan Wilcox	F	5-7	Sr.	Xenia, Ohio

Season Results					
Aug. 23	H	Sam Houston State	L	1-2 (OT)	
Aug. 28	N1	vs. Abilene Christian	L	3-5	
Aug. 30	N1	vs. #5 North Carolina	L	0-5	
Sept. 4	A	at #21 Texas Tech	L	0-4	
Sept. 6	A	at Oklahoma	L	1-8	
Sept. 11	N2	vs. Louisiana-Lafayette	T	2-2 (2OT)	
Sept. 13	N2	at Baylor	L	0-8	
Sept. 20	A	at TCU	L	0-4	
Sept. 25	A	at FIU (Florida International) *	L	1-3	
Sept. 27	A	at Florida Atlantic *	W	1-0	
Oct. 2	H	Marshall *	L	1-2 (OT)	
Oct. 4	H	WKU (Western Kentucky) *	L	0-1	
Oct. 9	H	UTEP *	L	0-1	
Oct. 16	A	at Southern Miss *	L	1-2 (2OT)	
Oct. 18	A	at Louisiana Tech *	L	0-2	
Oct. 23	H	Old Dominion *	L	2-3 (2OT)	
Oct. 25	H	Charlotte *	T	1-1 (2OT)	
Oct. 29	A	at Rice *	L	0-4	

Season Results					
Aug. 11	Hx	UIW (Incarnate Word)	W	4-0	
Aug. 19	A	at Abilene Christian	W	4-1	
Aug. 21	A	at Sam Houston State	W	5-2	
Aug. 28	A	at Houston Christian (Baptist)	L	0-2	
Sept. 2	H	Texas A&M-Corpus Christi	W	6-1	
Sept. 4	A	at Stephen F. Austin	L	2-3	
Sept. 9	H	Northwestern State	W	3-1	
Sept. 11	A	at Oklahoma State	L	0-5	
Sept. 16	H	UC Santa Barbara	L	1-4	
Sept. 18	A	at Houston	L	0-2	
Sept. 24	H	Middle Tennessee *	W	3-2	
Sept. 30	A	at Old Dominion *	L	0-3	
Oct. 2	A	at Charlotte *	L	2-3 (2OT)	
Oct. 7	H	Rice *	L	2-3	
Oct. 9	H	North Texas *	W	3-0	
Oct. 14	A	at UTEP *	L	2-3	
Oct. 16	A	at UAB *	W	2-1	
Oct. 20	A	at WKU (Western Kentucky) *	L	0-2	
Oct. 23	H	FIU (Florida International) *	L	1-2 (OT)	
Oct. 28	H	Louisiana Tech *	L	0-3	

Season Results					
Aug. 11	Hx	Texas State	L	0-2	
Aug. 13	Hx	Houston	T	0-0	
Aug. 18	H	Abilene Christian	W	2-1	
Aug. 20	A	at TCU	L	0-5	
Aug. 24	H	Stephen F. Austin	L	1-2	
Sept. 1	A	at Baylor	L	0-1	
Sept. 3	H	Oklahoma State	L	0-6	
Sept. 8	A	at Texas A&M-Corpus Christi	L	1-2	
Sept. 10	H	Colorado	L	0-2	
Sept. 17	A	at Louisiana Tech *	L	1-4	
Sept. 24	A	at Middle Tennessee *	W	1-0	
Sept. 29	H	Old Dominion *	L	1-2	
Oct. 1	H	Charlotte *	L	0-3	
Oct. 6	A	at Rice *	L	0-3	
Oct. 8	A	at North Texas *	L	0-4	
Oct. 15	H	UAB *	L	1-3	
Oct. 19	H	WKU (Western Kentucky) *	L	1-3	
Oct. 22	A	at FIU (Florida International) *	W	4-2	
Oct. 27	H	UTEP *	L	1-2 (2OT)	

1 - Longhorn Classic (Austin, Texas) | 2 - Baylor Tournament (Waco, Texas) | \* - Conference match

x - Exhibition match | \* - Conference match





# UTSA ROADRUNNERS

## SOCCER RECORD BOOK

ALL-TIME TEAMS/RESULTS



**2018 UTSA Roadrunners**  
6-9-2 overall • 2-6-2 C-USA  
Coach: Derek Pittman



**2019 UTSA Roadrunners**  
8-8-1 overall • 4-6 C-USA  
Coach: Derek Pittman

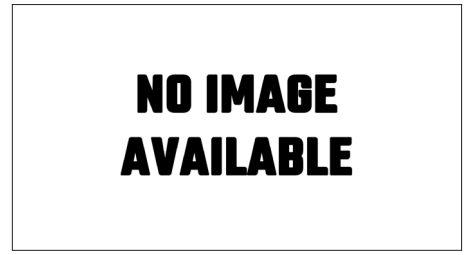

**2021 Spring UTSA Roadrunners**  
3-7-1 overall • 1-5 C-USA  
Coach: Derek Pittman

Roster						
No.	Name	Pos.	Ht.	Yr.	Hometown	
0	Michelle Cole	GK	5-11	Sr.	Anchorage, Alaska	
00	Olivia Futch	GK	5-7	Fr.	Katy, Texas	
1	Gabriella Mariello	GK	5-5	So.	Burke, Va.	
2	Sarah Gavin	D	5-7	Jr.	Katy, Texas	
3	Leah Leal	MF	5-3	Fr.	Harlingen, Texas	
4	Cailey Elder	F	5-8	Jr.	Round Rock, Texas	
5	Melissa Finley	D	5-5	Sr.	Houston, Texas	
6	Katie Becker	MF	5-5	Fr.	Katy, Texas	
7	Katieann Lochte	MF	5-9	Jr.	Seguin, Texas	
8	Tara Giesen	F/MF	5-6	So.	Albuquerque, N.M.	
9	Rebekah Kensing	MF	5-6	Sr.	New Braunfels, Texas	
10	Jasmine Marwan	MF/F	5-5	So.	Albuquerque, N.M.	
11	Dina Dragucevich	MF	5-8	So.	Hutto, Texas	
12	Camrynne Hoover	MF/D	5-7	Jr.	Keller, Texas	
13	Marianne Hernandez	MF/F	5-6	Jr.	Pflugerville, Texas	
14	Ellis Patterson	F	5-3	So.	Austin, Texas	
15	Jordyn Lacy	F	5-5	Jr.	Albuquerque, N.M.	
16	Nicole Galan	MF	5-7	Jr.	San Antonio, Texas	
17	Brittany von Schneidau	D	5-7	R-Jr.	Westlake Village, Calif.	
18	Olivia Nicholls	MF	5-10	Sr.	Frisco, Texas	
19	Channing Machen	MF	5-2	Sr.	Grand Prairie, Texas	
20	Alyssa Blankenship	MF	5-6	So.	San Antonio, Texas	
21	Lexi Bolton	F	5-3	Fr.	Palm Beach Gardens, Fla.	
22	Sarah Bayhi	D	5-7	Jr.	Houston, Texas	
23	Amanda Jaramillo	F/MF	5-5	So.	Culver City, Calif.	
24	Harper Luczka	D	5-10	Jr.	Kettering, Ohio	
25	Julia Martinez	F	5-8	Jr.	Richardson, Texas	
26	Chandler Jackson	D	5-4	So.	Round Rock, Texas	
27	Aarika Oeleis	F	5-6	So.	Temecula, Calif.	
28	Kaitlyn Bumgarner	F	5-8	Fr.	San Antonio, Texas	
37	Isa Hernandez	MF	5-3	So.	Kyle, Texas	

Season Results						
Aug. 5	Hx	Sam Houston State	T	1-1		
Aug. 10	Hx	Houston Christian (Baptist)	W	1-0		
Aug. 12	Hx	Texas A&M-Corpus Christi	T	1-1		
Aug. 17	A	at Northwestern State	W	1-0		
Aug. 19	A	at Texas State	L	0-1		
Aug. 24	A	at Oral Roberts	W	2-0		
Aug. 31	A	at Colorado	L	0-4		
Sept. 2	H	Grand Canyon	W	2-1 (OT)		
Sept. 7	A	at Lamar	L	3-4 (OT)		
Sept. 9	A	at UIW (Incarnate Word)	W	6-0		
Sept. 16	A	at Middle Tennessee *	T	2-2 (2OT)		
Sept. 23	A	at Rice *	L	1-3		
Sept. 30	A	at North Texas *	L	0-4		
Oct. 5	H	Florida Atlantic *	L	1-2 (OT)		
Oct. 7	H	Marshall *	W	2-0		
Oct. 11	A	at Southern Miss *	L	0-1		
Oct. 14	A	at Louisiana Tech *	L	2-3		
Oct. 18	H	Old Dominion *	L	0-2		
Oct. 21	H	Charlotte *	W	2-0		
Oct. 26	H	UTEP *	T	0-0 (2OT)		

x - Exhibition match | \* - Conference match

Roster						
No.	Name	Pos.	Ht.	Yr.	Hometown	
0	Sophie Milich	GK	6-0	Sr.	Katy, Texas	
00	Jil Schneider	GK	5-9	Fr.	Remetschwil, Switzerland	
1	Gabriella Mariello	GK	5-5	Jr.	Burke, Va.	
2	Kendall Kloza	MF/D	5-7	So.	San Antonio, Texas	
3	Sarina Russ	MF	5-7	Fr.	Lafayette, Colo.	
4	Lexi Bolton	F	5-4	So.	Palm Beach Gardens, Fla.	
5	Karlee Willey	F	5-7	Fr.	Salt Lake City, Utah	
6	Makayla Wang	D	5-7	Fr.	Katy, Texas	
7	Katieann Lochte	MF	5-9	Sr.	Seguin, Texas	
8	Tara Giesen	F/MF	5-6	Jr.	Albuquerque, N.M.	
10	Abby Kassal	F	5-8	R-Fr.	Greenwood Village, Colo.	
11	Gabby Crenshaw	D	5-8	R-So.	Marysville, Wash.	
12	Camrynne Hoover	MF/D	5-7	Sr.	Keller, Texas	
13	Deja Sandoval	MF/D	5-7	Fr.	Albuquerque, N.M.	
14	Ellis Patterson	F	5-4	Jr.	Austin, Texas	
15	Jordyn Lacy	F	5-5	Sr.	Albuquerque, N.M.	
16	Nicole Galan	MF	5-7	Sr.	San Antonio, Texas	
18	Nia Rampersad	D	5-4	Fr.	Humble, Texas	
19	Olivia Galvan	D	5-3	Fr.	San Antonio, Texas	
20	Alyssa Blankenship	MF	5-7	Jr.	San Antonio, Texas	
22	Sarah Bayhi	D	5-7	Sr.	Houston, Texas	
23	Alex Granville	MF/D	5-6	Fr.	Maitland, Fla.	
24	Harper Luczka	D	5-10	Sr.	Kettering, Ohio	
25	Maci Bakarich	MF/F	5-2	Fr.	Sacramento, Calif.	
27	Leah Leal	MF	5-2	So.	Harlingen, Texas	
28	Kaitlyn Bumgarner	F	5-8	R-Fr.	San Antonio, Texas	
30	Logan DuFord	GK	5-10	Fr.	Denver, Colo.	
37	Isa Hernandez	MF	5-4	R-So.	Kyle, Texas	

Season Results						
Aug. 11	Hx	UIW (Incarnate Word)	W	2-0		
Aug. 16	Ax	at Texas A&M-Corpus Christi	L	0-1		
Aug. 22	N1	vs. Louisiana-Lafayette	W	3-0		
Aug. 30	H	Texas State	L	0-1		
Sept. 1	A	at Grand Canyon	W	4-0		
Sept. 6	H2	Cleveland State	W	3-0		
Sept. 8	H2	South Florida	L	0-5		
Sept. 13	H	Oral Roberts	T	1-1 (2OT)		
Sept. 15	A	at Houston Christian (Baptist)	W	1-0		
Sept. 22	H	Middle Tennessee *	L	3-4 (OT)		
Sept. 29	H	Rice *	L	0-1		
Oct. 6	H	North Texas *	L	0-1		
Oct. 11	A	at Florida Atlantic *	L	1-2		
Oct. 13	A	at Marshall *	W	3-2		
Oct. 17	H	Southern Miss *	W	2-1		
Oct. 20	H	Louisiana Tech *	W	1-0		
Oct. 24	A	at Old Dominion *	L	0-3		
Oct. 27	A	at Charlotte *	W	2-1		
Nov. 1	A	at UTEP *	L	0-1		

x - Exhibition match | 1 - Cardinal Classic (Beaumont, Texas) | 2 - UTSA Tournament (San Antonio, Texas) | \* - Conference match

Roster						
No.	Name	Pos.	Ht.	Yr.	Hometown	
0	Taylor Rath	GK	5-10	Fr.	Las Vegas, Nev.	
00	Jil Schnieder	GK	5-9	So.	Remetschwil, Switzerland	
2	Kendall Kloza	MF/D	5-6	Jr.	San Antonio, Texas	
3	Sarina Russ	MF	5-6	So.	Lafayette, Colo.	
4	Lexi Bolton	F	5-3	Jr.	Palm Beach Gardens, Fla.	
6	Ariana Gomez	F	5-7	Fr.	San Antonio, Texas	
7	Mikhaela Cortez	D	5-11	Fr.	Oak Harbor, Wash.	
8	Tara Giesen	F/MF	5-6	Sr.	Albuquerque, N.M.	
9	Marlee Fray	F	5-5	R-Fr.	Coconut Creek, Fla.	
10	Abby Kassal	MF	5-7	R-So.	Aurora, Colo.	
11	Kiran Singh	F	5-4	Fr.	Cypress, Texas	
13	Deja Sandavol	MF/D	5-8	So.	Albuquerque, N.M.	
14	Ellis Patterson	F	5-3	Sr.	Austin, Texas	
15	Chloe Bys	D	5-7	Fr.	Heath, Texas	
16	Sasjah Dade	D	5-7	Fr.	Ontario, Calif.	
18	Nia Rampersad	D	5-4	So.	Humble, Texas	
19	Olivia Galvan	D	5-3	So.	San Antonio, Texas	
20	Alyssa Blankenship	MF/F	5-6	Fr.	San Antonio, Texas	
22	Mackenzie Kaufhold	MF	5-2	Fr.	Rockwall, Texas	
23	Alex Granville	MF/D	5-6	So.	Maitland, Fla.	
24	Bella Keane	D	5-11	Sr.	Los Angeles, Calif.	
28	Alissa Stewart	MF/D	5-10	So.	Burlington, Ontario	
30	Logan Duford	GK	5-10	So.	Denver, Colo.	
33	Brittney Campa	MF	5-2	Fr.	San Antonio, Texas	
37	Isa Hernandez	MF	5-3	Jr.	Kyle, Texas	

Season Results						
Jan. 29	Ax	Trinity		No result		
Feb. 7	H	Texas A&M-Corpus Christi	W	2-0		
Feb. 11	A	Rice	L	0-1		
Feb. 14	H	UTRGV (UT Rio Grande Valley)	L	0-1		
Feb. 24	H	Houston	T	0-0		
Feb. 28	H	Rice *	L	2-3		
March 5	A	Louisiana Tech *	L	0-1 (2OT)		
March 7	A	Houston Christian (Baptist)	W	1-0		
March 12	H	Southern Miss *	L	1-3		
March 21	A	UAB *	L	1-2		
April 5	H	UTEP *	W	2-1		
April 9	A	North Texas *	L	0-3		

x - Exhibition match | \* - Conference match



# UTSA ROADRUNNERS

## SOCCER RECORD BOOK



ALL-TIME TEAMS/RESULTS



**2021 UTSA Roadrunners**  
10-5-4 overall • 3-2-3 C-USA  
Coach: Derek Pittman



**2022 UTSA Roadrunners**  
12-6-4 overall • 4-3-3 C-USA (C-USA Tournament Champions)  
Coach: Derek Pittman



**2023 UTSA Roadrunners**  
7-7-4 overall • 2-4-3 AAC  
Coach: Derek Pittman

Roster					
No.	Name	Pos.	Ht.	Yr.	Hometown
0	Taylor Rath	GK	5-10	So.	Las Vegas, Nev.
00	Jil Schneider	GK	5-10	Jr.	Kremetschwil, Switzerland
2	Kendall Kloza	D	5-8	Sr.	San Antonio, Texas
3	Sarina Russ	MF	5-7	Jr.	Lafayette, Colo.
4	Lexi Bolton	F	5-4	Sr.	Palm Beach Gardens, Fla.
5	Jordan Walker	MF/D	5-8	Fr.	Burleson, Texas
6	Ariana Gomez	F	5-8	So.	San Antonio, Texas
7	Mikhaela Cortez	D	5-11	So.	Oak Harbor, Wash.
8	Halee Griffin	D/F	5-6	Fr.	Hutto, Texas
9	Marlee Fray	F	5-6	R-So.	Coconut Creek, Fla.
10	Abby Kassal	MF	5-8	R-Jr.	Aurora, Colo.
11	Kiran Singh	F	5-5	So.	Cypress, Texas
12	Jordyn Hyland	MF	5-4	Fr.	Golden, Colo.
13	Deja Sandavol	D	5-8	Jr.	Albuquerque, N.M.
14	Ellis Patterson	F	5-4	Grad.	Austin, Texas
15	Alissa Stewart	MF	5-11	Jr.	Burlington, Ontario
16	Sasjah Dade	D	5-8	So.	Ontario, Calif.
17	Zoë Lam	D/MF	5-3	Fr.	Cheyenne, Wyo.
18	Abigail Wilson	MF	5-7	Fr.	Tomball, Texas
19	Sabrina Hillyer	MF/D	5-4	R-So.	Katy, Texas
20	Alyssa Blankenship	MF/F	5-7	Grad.	San Antonio, Texas
21	Hannon Joseph	F	5-8	Fr.	New Braunfels, Texas
22	Mackenzie Kaufhold	MF	5-2	So.	Rockwall, Texas
23	Alex Granville	D	5-7	Jr.	Maitland, Fla.
25	Anna Sutter	F/MF	5-7	Fr.	Herisau, Switzerland
26	Helene Farris	MF/D	5-7	Fr.	San Antonio, Texas
28	Lorelei Mauldin	F	5-6	Fr.	Chandler, Ariz.
30	Alaina Gilbert	GK	5-10	Fr.	San Antonio, Texas
33	Brittney Campa	MF	5-4	So.	San Antonio, Texas
37	Isa Hernandez	MF	5-4	Sr.	Kyle, Texas

Roster					
No.	Name	Pos.	Ht.	Yr.	Hometown
0	Mia Krusinski	GK	5-10	R-So.	Dallas, Texas
00	Jil Schneider	GK	5-9	Sr.	Remetschwil, Switzerland
2	Kendall Kloza	D	5-7	5th	San Antonio, Texas
3	Sarina Russ	MF	5-6	Sr.	Lafayette, Colo.
4	Lexi Bolton	F	5-4	5th	Palm Beach Gardens, Fla.
5	Jordan Walker	D/MF	5-7	So.	Burleson, Texas
6	Ariana Gomez	F	5-6	Jr.	San Antonio, Texas
7	Mikhaela Cortez	D/MF	5-10	Jr.	Oak Harbor, Wash.
9	Marlee Fray	F	5-5	R-Jr.	Coconut Creek, Fla.
10	Abby Kassal	MF/F	5-8	R-Sr.	Greenwood Village, Colo.
11	Kiran Singh	F	5-4	Jr.	Cypress, Texas
12	Jordyn Hyland	MF	5-3	So.	Golden, Colo.
13	Deja Sandoval	D	5-6	Sr.	Albuquerque, N.M.
15	Alissa Stewart	F/MF	5-11	Sr.	Burlington, Ontario
16	Sasjah Dade	D/MF	5-7	Jr.	Ontario, Calif.
17	Zoë Lam	D/MF	5-3	So.	Cheyenne, Wyo.
18	Abigail Wilson	D	5-6	So.	Tomball, Texas
19	Sabrina Hillyer	D	5-3	R-Jr.	Katy, Texas
20	Avery Chaney	MF	5-7	Jr.	San Antonio, Texas
21	Hannon Joseph	F/D	5-7	So.	New Braunfels, Texas
22	Mackenzie Kaufhold	MF	5-2	Jr.	Rockwall, Texas
23	Alex Granville	D	5-6	Sr.	Maitland, Fla.
24	Kendall Gouner	D	5-8	Fr.	Monument, Colo.
25	Anna Sutter	F	5-7	So.	Herisau AR, Switzerland
26	Victoria Arenivas	MF	5-2	Fr.	Humble, Texas
27	Irish Miles	D	5-4	Fr.	North Augusta, S.C.
28	Presley Drawe	MF	5-6	Fr.	San Antonio, Texas
29	Olivia Alvarez	MF/F	5-5	Jr.	Arlington, Texas
30	Savannah Powell	F	5-7	So.	Arlington, Texas
33	Kaylee Reithmann	D	5-7	Fr.	San Antonio, Texas
37	Isa Hernandez	MF	5-3	Grad.	Kyle, Texas

Roster					
No.	Name	Pos.	Ht.	Yr.	Hometown
00	Jasmine Kessler	GK	5-8	Fr.	Spring, Texas
0	Mia Krusinski	GK	5-10	R-Jr.	Dallas, Texas
1	Isobel Herrod	GK	5-7	Jr.	Spring, Texas
2	Thandie Reinkensmeier	F	5-9	Jr.	Bad Oeynhausen, Germany
3	Sarina Russ	MF	5-7	Sr.	Lafayette, Colo.
4	Sophie Morrin	F/MF	5-5	Fr.	Northwich, England
5	Jordan Walker	D/MF	5-8	Jr.	Burleson, Texas
6	Maci Geltmeier	F/OB	5-6	Gr.	Cleburne, Texas
7	Mikhaela Cortez	D/MF	5-11	Sr.	Oak Harbor, Wash.
8	Haley Lopez	CB	5-7	Jr.	Rowlett, Texas
9	Marlee Fray	F	5-6	R-Sr.	Coconut Creek, Fla.
10	Tyler Coker	F	5-8	Fr.	New Braunfels, Texas
11	Maddie Reynolds	MF	5-6	Fr.	Flower Mound, Texas
12	Jordyn Hyland	MF	5-4	Jr.	Golden, Colo.
13	Deja Sandoval	D	5-8	Sr.	Albuquerque, N.M.
14	Makela Solbak	MF/D	5-8	Fr.	San Diego, Calif.
15	Alissa Stewart	F/MF	5-11	Gr.	Burlington, Ontario
16	Sasjah Dade	D/MF	5-8	Sr.	Ontario, Calif.
17	Zoë Lam	D/MF	5-3	Jr.	Cheyenne, Wyo.
18	Hannah Warnken	F/MF	5-6	Fr.	Missouri City, Texas
19	Sabrina Hillyer	D	5-4	Gr.	Katy, Texas
20	Avery Chaney	MF	5-7	Sr.	San Antonio, Texas
21	Brittany Holden	F	5-8	Fr.	San Diego, Calif.
22	Mackenzie Kaufhold	MF	5-2	Sr.	Rockwall, Texas
23	Alex Granville	D	5-7	Sr.	Maitland, Fla.
24	Kendall Gouner	D	5-8	r-Fr.	Monument, Colo.
26	Michelle Polo	MF	5-4	Fr.	Magnolia, Texas
27	Hollan Winton	CB	5-10	Fr.	Lakeway, Texas
28	Reagan Amberson	D	5-11	Fr.	New Hope, Pa.
29	Olivia Alvarez	MF/F	5-5	Jr.	Arlington, Texas
33	Peyton Godbey	D	5-9	Jr.	Wilmington, N.C.

Season Results				
Aug. 7	Ax	UIW (Incarnate Word)	W	3-1
Aug. 12	Ax	Texas State	T	0-0
Aug. 15	Hx	St. Mary's (Texas)	W	8-0
Aug. 19	A1	at #16 Oklahoma State	L	0-2
Aug. 22	N1	vs. Tulsa	W	3-0
Aug. 26	H	California Baptist	W	3-0
Aug. 29	H	Grand Canyon	W	2-1
Sept. 1	A	at Texas A&M-Corpus Christi	W	1-0
Sept. 5	A	at Texas Tech	L	0-3
Sept. 10	H	Lamar	W	2-1
Sept. 12	H	Houston Christian (Baptist)	T	1-1
Sept. 16	H	Old Dominion *	L	0-2
Sept. 24	A	at UTEP *	L	0-1
Oct. 1	H	North Texas *	L	1-0 (OT)
Oct. 8	A	at Marshall *	W	3-0
Oct. 14	H	Louisiana Tech *	T	2-2
Oct. 17	A	at Rice *	W	1-0 (OT)
Oct. 22	H	UAB *	T	1-1
Oct. 24	H	Trinity (Texas)	W	6-0
Oct. 28	A	at Southern Miss *	T	1-1
Oct. 26	Nt	vs. North Texas	W	1-0 (2OT)
Oct. 26	Nt	vs. Old Dominion	L	0-1 (OT)
x - Exhibition match   1 - Bancfirst Cowgirl Soccer Invitational (Stillwater, Okla.)   * - Conference match   t - C-USA Tournament (Boca Raton, Fla.)				

Season Results				
Aug. 6	Hx	Texas State	W	3-2
Aug. 14	Hx	Baylor	L	1-2
Aug. 18	H	Houston Christian (Baptist)	T	0-0
Aug. 21	H	Texas Southern	W	7-0
Aug. 25	A	at Texas A&M - Commerce	W	2-0
Aug. 28	H	Kansas State	W	2-1
Sept. 1	A	at Stetson	W	3-0
Sept. 4	A	at South Florida	L	0-1
Sept. 11	H	Stephen F. Austin	W	4-2
Sept. 14	H	Rice *	L	1-2
Sept. 18	H	Charlotte *	W	2-0
Sept. 22	A	at Florida Atlantic *	T	1-1
Sept. 25	A	at FIU (Florida International) *	T	1-1
Oct. 2	A	at Houston	L	0-1
Oct. 6	A	at Louisiana Tech *	L	1-2
Oct. 9	A	at UAB *	T	1-1
Oct. 13	H	Middle Tennessee *	W	4-0
Oct. 16	A	at North Texas *	L	1-3
Oct. 23	H	WKU (Western Kentucky) *	W	1-0
Oct. 28	H	UTEP *	W	1-0
Nov. 2	Nt	UAB	W	1-0 (2OT)
Nov. 4	Nt	North Texas	W	2-1
Nov. 6	Nt	Florida Atlantic	W	3-2 (2OT)
Nov. 11	A^	TCU	L	1-3
x - Exhibition match   * - Conference match   t - C-USA Tournament (Charlotte, N.C.)   ^ - NCAA Tournament (Fort Worth, Texas)				

Season Results				
Aug. 6	Hx	Texas A&M-Corpus Christi	W	2-1
Aug. 12	Hx	UIW (Incarnate Word)	W	3-0
Aug. 17	H	Central Arkansas	W	5-1
Aug. 20	H	McNeese State	W	2-0
Aug. 24	A	at Kansas State	L	0-2
Aug. 27	H	Texas State	W	1-0
Aug. 31	A	at Grand Canyon	L	0-2
Sept. 3	A	at California Baptist	T	0-0
Sept. 7	H	Texas A&M - Commerce	W	4-1
Sept. 10	A	at Stephen F. Austin	W	3-0
Sept. 14	A	at Tulsa *	T	0-0
Sept. 17	A	at Baylor	L	0-1
Sept. 21	H	#9 Memphis *	L	0-1
Sept. 28	H	North Texas *	L	0-2
Oct. 5	A	at SMU *	L	0-1
Oct. 12	A	at UAB *	T	1-1
Oct. 15	A	at Temple *	W	2-0
Oct. 19	H	Florida Atlantic *	T	0-0
Oct. 22	H	South Florida *	L	0-1
Oct. 26	A	at Rice *	W	2-0
x - Exhibition match   * - Conference match				





ALL-TIME SERIES RESULTS

### ABILENE CHRISTIAN (2-1)

**H: 1-0 • A: 1-0 • N: 0-1**

Aug. 28, 2015 \_\_\_\_\_ nL \_\_\_\_\_ 3-5  
Aug. 19, 2016 \_\_\_\_\_ aW \_\_\_\_\_ 4-1  
Aug. 18, 2017 \_\_\_\_\_ hW \_\_\_\_\_ 2-1

### ALCORN STATE (1-0)

**H: 0-0 • A: 0-0 • N: 1-0**

Aug. 20, 2010 \_\_\_\_\_ nW \_\_\_\_\_ 8-0

### BAKERSFIELD (0-1)

*(CAL STATE/CSU BAKERSFIELD)*

**H: 0-1 • A: 0-0 • N: 0-0**

Oct. 11, 2012 \_\_\_\_\_ hL \_\_\_\_\_ 3-5

### BAYLOR (0-11-1)

**H: 0-3-1 • A: 0-8 • N: 0-0**

Sept. 15, 2006 \_\_\_\_\_ aL \_\_\_\_\_ 0-1  
Sept. 4, 2007 \_\_\_\_\_ hT \_\_\_\_\_ 2-2  
Sept. 14, 2008 \_\_\_\_\_ aL \_\_\_\_\_ 0-3  
Sept. 20, 2009 \_\_\_\_\_ hL \_\_\_\_\_ 0-1 (OT)  
Sept. 3, 2010 \_\_\_\_\_ aL \_\_\_\_\_ 0-4  
Aug. 28, 2011 \_\_\_\_\_ aL \_\_\_\_\_ 1-5  
Sept. 9, 2012 \_\_\_\_\_ hL \_\_\_\_\_ 0-4  
Aug. 23, 2013 \_\_\_\_\_ aL \_\_\_\_\_ 0-5  
Sept. 19, 2014 \_\_\_\_\_ hL \_\_\_\_\_ 0-4  
Sept. 13, 2015 \_\_\_\_\_ aL \_\_\_\_\_ 0-8  
Sept. 1, 2017 \_\_\_\_\_ aL \_\_\_\_\_ 0-1  
Sept. 17, 2023 \_\_\_\_\_ aL \_\_\_\_\_ 0-1

### CALIFORNIA BAPTIST (1-0-1)

**H: 1-0 • A: 0-0-1 • N: 0-0**

Aug. 26, 2021 \_\_\_\_\_ hW \_\_\_\_\_ 3-0  
Sept. 3, 2023 \_\_\_\_\_ aT \_\_\_\_\_ 0-0

### CENTRAL ARKANSAS (7-0)

**H: 7-0 • A: 3-0 • N: 0-0**

Oct. 8, 2006 \_\_\_\_\_ hW \_\_\_\_\_ 4-0  
Oct. 26, 2007 \_\_\_\_\_ aW \_\_\_\_\_ 2-0  
Oct. 31, 2008 \_\_\_\_\_ hW \_\_\_\_\_ 4-0  
Oct. 4, 2009 \_\_\_\_\_ aW \_\_\_\_\_ 2-0  
Oct. 10, 2010 \_\_\_\_\_ hW \_\_\_\_\_ 3-0  
Oct. 14, 2011 \_\_\_\_\_ aW \_\_\_\_\_ 2-1  
Aug. 17, 2023 \_\_\_\_\_ hW \_\_\_\_\_ 5-1

### CHARLOTTE (3-3-1)

**H: 2-1-1 • A: 1-2 • N: 0-0**

Oct. 4, 2013 \_\_\_\_\_ aL \_\_\_\_\_ 0-2  
Oct. 25, 2015 \_\_\_\_\_ hT \_\_\_\_\_ 1-1 (2OT)  
Oct. 2, 2016 \_\_\_\_\_ aL \_\_\_\_\_ 2-3 (2OT)  
Oct. 1, 2017 \_\_\_\_\_ hL \_\_\_\_\_ 0-3  
Oct. 21, 2018 \_\_\_\_\_ hW \_\_\_\_\_ 2-0  
Oct. 27, 2019 \_\_\_\_\_ aW \_\_\_\_\_ 2-1  
Sept. 18, 2022 \_\_\_\_\_ hW \_\_\_\_\_ 2-0

### CLEVELAND STATE (1-0-0)

**H: 1-0 • A: 0-0 • N: 0-0**

Sept. 6, 2019 \_\_\_\_\_ hW \_\_\_\_\_ 3-0

### COLORADO (0-2)

**H: 0-1 • A: 0-1 • N: 0-0**

Sept. 10, 2017 \_\_\_\_\_ hL \_\_\_\_\_ 0-2  
Aug. 31, 2018 \_\_\_\_\_ aL \_\_\_\_\_ 0-4

### COLORADO COLLEGE (0-0-1)

**H: 0-0-1 • A: 0-0 • N: 0-0**

Oct. 20, 2013 \_\_\_\_\_ hT \_\_\_\_\_ 0-0 (2OT)

### DAYTON (0-1)

**H: 0-1 • A: 0-0 • N: 0-0**

Aug. 19, 2012 \_\_\_\_\_ hL \_\_\_\_\_ 1-5

### DELAWARE (0-1)

**H: 0-1 • A: 0-0 • N: 0-0**

Sept. 21, 2007 \_\_\_\_\_ hL \_\_\_\_\_ 0-2

### DENVER (0-1)

**H: 0-0 • A: 0-1 • N: 0-0**

Oct. 19, 2012 \_\_\_\_\_ aL \_\_\_\_\_ 2-4

### EASTERN MICHIGAN (1-0)

**H: 1-0 • A: 0-0 • N: 0-0**

Aug. 31, 2012 \_\_\_\_\_ hW \_\_\_\_\_ 2-1

### FIU (1-3-1)

*(FLORIDA INTERNATIONAL)*

**H: 0-2 • A: 1-1-1 • N: 0-0**

Oct. 24, 2014 \_\_\_\_\_ hL \_\_\_\_\_ 1-2  
Sept. 25, 2015 \_\_\_\_\_ aL \_\_\_\_\_ 1-3  
Oct. 23, 2016 \_\_\_\_\_ hL \_\_\_\_\_ 1-2 (OT)  
Oct. 22, 2017 \_\_\_\_\_ aW \_\_\_\_\_ 4-2  
Sept. 25, 2022 \_\_\_\_\_ aT \_\_\_\_\_ 1-1

### FLORIDA ATLANTIC (2-2-4)

**H: 0-1-2-1 • A: 1-1-1 • N: 1-0**

Sept. 27, 2013 \_\_\_\_\_ hT \_\_\_\_\_ 0-0 (2OT)  
Oct. 26, 2014 \_\_\_\_\_ hT \_\_\_\_\_ 1-1 (2OT)  
Sept. 27, 2015 \_\_\_\_\_ aW \_\_\_\_\_ 1-0  
Oct. 5, 2018 \_\_\_\_\_ hL \_\_\_\_\_ 1-2 (OT)  
Oct. 11, 2019 \_\_\_\_\_ aL \_\_\_\_\_ 1-2  
Sept. 22, 2022 \_\_\_\_\_ aT \_\_\_\_\_ 1-1  
Nov. 6, 2022 \_\_\_\_\_ nW \_\_\_\_\_ 3-2 (2OT)  
Oct. 19, 2023 \_\_\_\_\_ hT \_\_\_\_\_ 0-0

### FRESNO STATE (0-1)

**H: 0-0 • A: 0-0 • N: 0-1**

Aug. 21, 2011 \_\_\_\_\_ nL \_\_\_\_\_ 0-4

### GRAMBLING STATE (2-0)

**H: 1-0 • A: 0-0 • N: 1-0**

Sept. 1, 2006 \_\_\_\_\_ nW \_\_\_\_\_ 6-0  
Sept. 5, 2010 \_\_\_\_\_ hW \_\_\_\_\_ 6-0

### GRAND CANYON (3-1)

**H: 2-0 • A: 1-1 • N: 0-0**

Sept. 2, 2018 \_\_\_\_\_ hW \_\_\_\_\_ 2-1 (OT)  
Sept. 1, 2019 \_\_\_\_\_ aW \_\_\_\_\_ 4-0

Aug. 29, 2021 \_\_\_\_\_ hW \_\_\_\_\_ 2-1

Aug. 31, 2023 \_\_\_\_\_ aL \_\_\_\_\_ 0-2

### HOUSTON (3-5-1)

**H: 0-2-1 • A: 3-3 • N: 0-0**

Sept. 17, 2006 \_\_\_\_\_ hL \_\_\_\_\_ 0-1 (2OT)  
Sept. 28, 2007 \_\_\_\_\_ aW \_\_\_\_\_ 3-1  
Aug. 22, 2008 \_\_\_\_\_ aW \_\_\_\_\_ 1-0 (2OT)  
Aug. 23, 2009 \_\_\_\_\_ aW \_\_\_\_\_ 2-1 (2OT)  
Sept. 19, 2010 \_\_\_\_\_ hL \_\_\_\_\_ 1-3  
Sept. 16, 2012 \_\_\_\_\_ aL \_\_\_\_\_ 1-2  
Sept. 18, 2016 \_\_\_\_\_ aL \_\_\_\_\_ 0-2  
Feb. 24, 2021 \_\_\_\_\_ hT \_\_\_\_\_ 0-0  
Oct. 2, 2022 \_\_\_\_\_ aL \_\_\_\_\_ 0-1

### HOUSTON CHRISTIAN (5-2-2)

*(FORMERLY HOUSTON BAPTIST)*

**H: 2-0-2 • A: 3-2 • N: 0-0**

Sept. 4, 2009 \_\_\_\_\_ aW \_\_\_\_\_ 1-0  
Aug. 29, 2010 \_\_\_\_\_ hW \_\_\_\_\_ 2-1  
Aug. 17, 2012 \_\_\_\_\_ aL \_\_\_\_\_ 0-1  
Aug. 22, 2014 \_\_\_\_\_ hW \_\_\_\_\_ 1-0 (2OT)  
Aug. 28, 2016 \_\_\_\_\_ aL \_\_\_\_\_ 0-2  
Sept. 15, 2019 \_\_\_\_\_ aW \_\_\_\_\_ 1-0  
March 7, 2021 \_\_\_\_\_ aW \_\_\_\_\_ 1-0  
Sept. 12, 2021 \_\_\_\_\_ hT \_\_\_\_\_ 1-1 (2OT)  
Aug. 18, 2022 \_\_\_\_\_ hT \_\_\_\_\_ 0-0

### IDAHO (0-0-1)

**H: 0-0-1 • A: 0-0 • N: 0-0**

Sept. 30, 2012 \_\_\_\_\_ hT \_\_\_\_\_ 1-1 (2OT)

### IONA (0-1)

**H: 0-1 • A: 0-0 • N: 0-0**

Sept. 23, 2007 \_\_\_\_\_ hL \_\_\_\_\_ 1-5

### KANSAS (0-1)

**H: 0-0 • A: 0-1 • N: 0-0**

Aug. 29, 2014 \_\_\_\_\_ aL \_\_\_\_\_ 1-2

### KANSAS STATE (1-1)

**H: 1-0 • A: 0-1 • N: 0-0**

Aug. 28, 2022 \_\_\_\_\_ hW \_\_\_\_\_ 2-1  
Aug. 24, 2023 \_\_\_\_\_ aL \_\_\_\_\_ 0-2

### KENT STATE (0-1)

**H: 0-1 • A: 0-0 • N: 0-0**

Sept. 2, 2012 \_\_\_\_\_ hL \_\_\_\_\_ 1-4

### KENTUCKY (0-1)

**H: 0-0 • A: 0-1 • N: 0-0**

Sept. 13, 2013 \_\_\_\_\_ aL \_\_\_\_\_ 0-1





### LAMAR (6-2-1)

**H: 3-1-1 • A: 2-1 • N: 1-0**

Nov. 2, 2007	hW	2-0
Oct. 3, 2008	aW	2-0
Oct. 11, 2009	hW	3-0
Oct. 17, 2010	aW	1-0 (2OT)
Nov. 4, 2010	nW	1-0
Oct. 21, 2011	hT	1-1 (2OT)
Sept. 1, 2013	hL	1-3
Sept. 7, 2018	aL	3-4 (OT)
Sept. 10, 2021	hW	2-1

### LOUISIANA (1-0-1)

(LOUISIANA-LAFAYETTE)

**H: 0-0 • A: 0-0 • N: 1-0-1**

Sept. 11, 2015	nT	2-2 (2OT)
Aug. 22, 2019	nW	3-0

### LOUISIANA TECH (2-7-1)

**H: 2-2-1 • A: 0-5 • N: 0-0**

Oct. 14, 2012	hL	0-1 (OT)
Oct. 27, 2013	hW	2-0
Oct. 18, 2015	aL	0-2
Oct. 28, 2016	hL	0-3
Sept. 17, 2017	aL	1-4
Oct. 14, 2018	aL	2-3
Oct. 20, 2019	hW	1-0
March 5, 2021	aL	0-1 (2OT)
Oct. 14, 2021	hT	2-2 (2OT)
Oct. 6, 2022	aL	1-2

### LOUISVILLE (0-1)

**H: 0-0 • A: 0-1 • N: 0-0**

Sept. 15, 2013	aL	0-1
----------------	----	-----

### MARSHALL (3-2)

**H: 1-1 • A: 2-1 • N: 0-0**

Oct. 10, 2014	aL	0-1
Oct. 2, 2015	hL	1-2 (OT)
Oct. 7, 2018	hW	2-0
Oct. 13, 2019	aW	3-2
Oct. 8, 2021	aW	3-0

### MCNEESE STATE (5-4-1)

**H: 5-1 • A: 0-2-1 • N: 0-1**

Oct. 22, 2006	hW	2-1
Nov. 3, 2006	nL	0-1
Nov. 4, 2007	hL	1-4
Oct. 5, 2008	aL	2-4
Nov. 7, 2008	aL	1-3
Oct. 9, 2009	hW	4-0
Oct. 15, 2010	aT	1-1 (2OT)
Oct. 23, 2011	hW	3-0
Sept. 5, 2014	hW	4-3
Aug. 20, 2023	hW	2-0

### MEMPHIS (0-1)

**H: 0-1 • A: 0-0 • N: 0-0**

Sept. 21, 2023	hL	0-1
----------------	----	-----

### MIAMI [FL] (0-1)

**H: 0-0 • A: 0-1 • N: 0-0**

Sept. 21, 2012	aL	0-1
----------------	----	-----

### MIDDLE TENNESSEE (4-1-1)

**H: 2-1 • A: 2-0-1 • N: 0-0**

Sept. 28, 2014	aW	3-0
Sept. 24, 2016	hW	3-2
Sept. 24, 2017	aW	1-0
Sept. 16, 2018	aT	2-2 (2OT)
Sept. 22, 2019	hL	3-4 (OT)
Oct. 13, 2022	hW	4-0

### NEW MEXICO STATE (1-0)

**H: 0-0 • A: 1-0 • N: 0-0**

Oct. 21, 2012	aW	2-1
---------------	----	-----

### NICHOLLS (5-0-1)

**H: 2-0 • A: 3-0-1 • N: 0-0**

Oct. 13, 2006	aW	6-0
Oct. 5, 2007	aW	5-1
Oct. 10, 2008	hW	5-0
Oct. 18, 2009	aT	1-1 (2OT)
Oct. 24, 2010	hW	1-0
Oct. 28, 2011	aW	3-0

### NORTHWESTERN STATE (8-0-1)

**H: 3-0 • A: 4-0-1 • N: 1-0**

Oct. 19, 2006	aT	0-0 (2OT)
Oct. 28, 2007	aW	1-0
Nov. 2, 2008	hW	1-0
Nov. 6, 2008	nW	1-0
Oct. 2, 2009	aW	4-2
Oct. 8, 2010	hW	2-1 (OT)
Oct. 16, 2011	aW	3-0
Sept. 9, 2016	hW	3-1
Aug. 17, 2018	aW	1-0

### NORTH CAROLINA (0-1)

**H: 0-0 • A: 0-0 • N: 0-1**

Aug. 30, 2015	nL	0-5
---------------	----	-----

### NORTH TEXAS (5-8)

**H: 2-3 • A: 1-5 • N: 2-0**

Sept. 7, 2008	aW	1-0
Oct. 11, 2013	aL	2-4
Oct. 5, 2014	hL	0-2
Oct. 9, 2016	hW	3-0
Oct. 8, 2017	aL	0-4
Sept. 30, 2018	aL	0-4
Oct. 6, 2019	hL	0-1
April 9, 2021	aL	0-3
Oct. 1, 2021	hW	1-0 (OT)
Nov. 1, 2021	nW	1-0 (2OT)
Oct. 16, 2022	aL	1-3
Nov. 4, 2022	nW	2-1
Sept. 28, 2023	hL	0-2

### OKLAHOMA (0-1)

**H: 0-0 • A: 0-1 • N: 0-0**

Sept. 6, 2015	aL	1-8
---------------	----	-----

### OKLAHOMA STATE (0-3)

**H: 0-1 • A: 0-1 • N: 0-1**

Sept. 11, 2016	aL	0-5
Sept. 3, 2017	hL	0-6
Aug. 19, 2021	nL	0-2

### OLD DOMINION (1-7)

**H: 0-4 • A: 1-2 • N: 0-1**

Oct. 6, 2013	aW	2-1
Oct. 23, 2015	hL	2-3 (2OT)
Sept. 30, 2016	aL	0-3
Sept. 29, 2017	hL	1-2
Oct. 18, 2018	hL	0-2
Oct. 24, 2019	aL	0-3
Sept. 16, 2021	hL	0-2
Nov. 3, 2021	nL	0-1 (OT)

### ORAL ROBERTS (1-0-1)

**H: 0-0-1 • A: 1-0 • N: 0-0**

Aug. 24, 2018	aW	2-0
Sept. 13, 2019	hT	1-1 (2OT)

### PORTLAND (0-1)

**H: 0-0 • A: 0-1 • N: 0-0**

Nov. 12, 2010	aL	0-9
---------------	----	-----

### PRAIRIE VIEW A&M (4-0)

**H: 3-0 • A: 1-0 • N: 0-0**

Aug. 30, 2006	hW	7-0
Sept. 27, 2009	hW	4-0
Aug. 22, 2010	aW	4-1
Sept. 16, 2011	hW	7-0

### RICE (3-12)

**H: 1-6 • A: 2-6 • N: 0-0**

Aug. 24, 2008	aL	1-5
Sept. 13, 2009	hL	0-1
Sept. 10, 2010	aL	1-2
Sept. 29, 2013	hW	2-0
Oct. 3, 2014	hL	0-3
Oct. 29, 2015	aL	0-4
Oct. 7, 2016	hL	2-3
Oct. 6, 2017	aL	0-3
Sept. 23, 2018	aL	1-3
Sept. 29, 2019	hL	0-1
Feb. 11, 2021	aL	0-1
Feb. 28, 2021	hL	2-3
Oct. 17, 2021	aW	1-0 (OT)
Sept. 14, 2022	hL	1-2
Oct. 26, 2023	aW	2-0





### SAM HOUSTON STATE (9-3)

**H: 3-2 • A: 5-0 • N: 1-1**

Oct. 27, 2006	aW	2-1
Oct. 14, 2007	hW	3-0
Nov. 8, 2007	nW	1-0
Oct. 19, 2008	aW	1-0
Oct. 23, 2009	hL	0-2
Nov. 5, 2009	nL	2-3 (2OT)
Oct. 29, 2010	aW	1-0
Oct. 2, 2011	hW	2-0
Aug. 30, 2013	hW	1-0
Aug. 24, 2014	aW	2-1
Aug. 23, 2015	hL	1-2 (OT)
Aug. 21, 2016	aW	5-2

### SAMFORD (0-1)

**H: 0-1 • A: 0-0 • N: 0-0**

Sept. 8, 2013	hL	0-2
---------------	----	-----

### SAN JOSE STATE (1-0)

**H: 0-0 • A: 1-0 • N: 0-0**

Oct. 7, 2012	aW	2-1
--------------	----	-----

### SEATTLE (0-0-1)

**H: 0-0-1 • A: 0-0 • N: 0-0**

Sept. 28, 2012	hT	1-1 (2OT)
----------------	----	-----------

### SMU (0-6)

**H: 0-1 • A: 0-5 • N: 0-0**

Sept. 8, 2006	aL	0-5
Aug. 31, 2007	aL	1-2
Sept. 18, 2009	hL	2-4
Aug. 26, 2011	aL	0-2
Sept. 7, 2014	aL	1-2
Oct. 5, 2023	aL	0-1

### STETSON (1-0)

**H: 0-0 • A: 1-0 • N: 0-0**

Sept. 1, 2022	aW	3-0
---------------	----	-----

### SOUTH FLORIDA (0-3-0)

**H: 0-2 • A: 0-1 • N: 0-0**

Sept. 8, 2019	hL	0-5
Sept. 4, 2022	aL	0-1
Oct. 22, 2023	hL	0-1

### SOUTHEASTERN LOUISIANA (2-6)

**H: 0-3 • A: 0-3 • N: 2-0**

Oct. 6, 2006	hL	0-1
Oct. 7, 2007	aL	0-2
Oct. 12, 2008	hL	1-2
Oct. 16, 2009	aL	0-3
Oct. 22, 2010	hL	0-1
Nov. 7, 2010	nW	1-0 (OT)
Oct. 30, 2011	aL	0-1
Nov. 3, 2011	nW	1-0 (2OT)

### SOUTHERN MISS (3-3-1)

**H: 3-1 • A: 0-2-1 • N: 0-0**

Oct. 18, 2013	hW	3-0
Oct. 30, 2014	hW	5-0
Oct. 16, 2015	aL	1-2 (2OT)
Oct. 11, 2018	aL	0-1
Oct. 17, 2019	hW	2-1
March 12, 2021	hL	1-3
Oct. 28, 2021	aT	1-1 (2OT)

### SOUTHERN UTAH (0-1)

**H: 0-0 • A: 0-1 • N: 0-0**

Sept. 20, 2008	aL	1-3
----------------	----	-----

### STEPHEN F. AUSTIN (4-6-3)

**H: 1-2-2 • A: 3-2 • N: 0-2-1**

Oct. 1, 2006	aW	2-1
Oct. 12, 2007	hT	0-0 (2OT)
Nov. 9, 2007	nL	0-1
Oct. 17, 2008	aW	3-1
Oct. 25, 2009	hT	1-1 (2OT)
Oct. 31, 2010	aL	0-2
Nov. 5, 2010	nT	1-1 (2OT)
Sept. 30, 2011	hL	0-3
Nov. 4, 2011	nL	0-2
Sept. 4, 2016	aL	2-3
Aug. 24, 2017	hL	1-2
Sept. 11, 2022	hW	4-2
Sept. 10, 2023	aW	3-0

### TCU (0-8)

**H: 0-2 • A: 0-6 • N: 0-0**

Sept. 23, 2006	aL	0-3
Sept. 11, 2007	aL	0-1
Sept. 28, 2008	hL	1-2
Aug. 28, 2009	aL	0-1
Sept. 24, 2010	hL	1-4
Sept. 20, 2015	aL	0-4
Aug. 20, 2017	aL	0-5
Nov. 11, 2022	aL	1-3

### TEMPLE (1-0)

**H: 0-0 • A: 1-0 • N: 0-0**

Oct. 15, 2023	aW	2-0
---------------	----	-----

### TEXAS (0-5)

**H: 0-0 • A: 0-5 • N: 0-0**

Sept. 14, 2007	aL	0-6
Sept. 5, 2008	aL	0-3
Aug. 27, 2010	aL	1-3
Sept. 2, 2011	aL	0-2
Sept. 22, 2013	aL	0-3

### TEXAS A&M (0-4)

**H: 0-0 • A: 0-4 • N: 0-0**

Aug. 27, 2006	aL	0-7
Aug. 30, 2009	aL	0-3
Aug. 25, 2012	aL	0-2
Aug. 25, 2013	aL	0-1

### TEXAS A&M-COMMERCE (2-0-0)

**H: 1-0 • A: 1-0 • N: 0-0**

Aug. 25, 2022	aW	2-0
Sept. 7, 2023	hW	4-1

### TEXAS A&M-CORPUS CHRISTI (3-2-1)

**H: 2-1 • A: 1-1-1 • N: 0-0**

Sept. 6, 2013	hL	1-2
Sept. 12, 2014	aT	0-0 (2OT)
Sept. 2, 2016	hW	6-1
Sept. 8, 2017	aL	1-2
Feb. 5, 2021	hW	2-0
Sept. 1, 2021	aW	1-0

### TEXAS SOUTHERN (7-0)

**H: 4-0 • A: 3-0 • N: 0-0**

Sept. 10, 2006	hW	7-0
Sept. 7, 2007	aW	7-0
Aug. 29, 2008	hW	7-0
Sept. 25, 2009	aW	6-1
Sept. 17, 2010	hW	7-0
Sept. 6, 2011	aW	7-0
Aug. 21, 2022	hW	7-0

### TEXAS STATE (4-5-2)

**H: 2-2-2 • A: 2-3 • N: 0-0**

Sept. 27, 2006	hT	2-2 (2OT)
Oct. 21, 2007	aW	3-1
Oct. 26, 2008	hT	1-1 (2OT)
Oct. 30, 2009	aL	1-3
Oct. 1, 2010	hW	1-0
Oct. 9, 2011	aL	1-3
Oct. 28, 2012	hL	0-1 (2OT)
Sept. 14, 2014	aW	3-2 (OT)
Aug. 19, 2018	aL	0-1
Aug. 30, 2019	hL	0-1
Aug. 27, 2023	hW	1-0

### TEXAS TECH (0-6)

**H: 0-2 • A: 0-4 • N: 0-0**

Aug. 25, 2006	hL	0-2
Sept. 9, 2007	aL	1-4
Aug. 30, 2008	hL	0-3
Aug. 21, 2009	aL	0-5
Sept. 4, 2015	aL	0-4
Sept. 5, 2021	aL	0-3

### TRINITY [TEXAS] (1-0)

**H: 1-0 • A: 0-0 • N: 0-0**

Oct. 24, 2021	hW	6-0
---------------	----	-----





### TULSA (1-1-1)

**H: 0-0 • A: 0-1 • N: 1-0**

Oct. 31, 2013 \_\_\_\_\_ aL \_\_\_\_\_ 0-1  
 Aug. 22, 2021 \_\_\_\_\_ nW \_\_\_\_\_ 3-0  
 Sept. 14, 2023 \_\_\_\_\_ aT \_\_\_\_\_ 0-0

### UAB (2-3-3)

**H: 0-1 • A: 1-2 • N: 1-0**

Sept. 26, 2014 \_\_\_\_\_ aL \_\_\_\_\_ 0-5  
 Oct. 16, 2016 \_\_\_\_\_ aW \_\_\_\_\_ 2-1  
 Oct. 15, 2017 \_\_\_\_\_ hL \_\_\_\_\_ 1-3  
 March 21, 2021 \_\_\_\_\_ aL \_\_\_\_\_ 1-2  
 Oct. 22, 2021 \_\_\_\_\_ hT \_\_\_\_\_ 1-1 (2OT)  
 Oct. 9, 2022 \_\_\_\_\_ aT \_\_\_\_\_ 1-1  
 Nov. 2, 2022 \_\_\_\_\_ nW \_\_\_\_\_ 1-0 (2OT)  
 Oct. 12, 2023 \_\_\_\_\_ aT \_\_\_\_\_ 1-1

### UC IRVINE (0-1)

**H: 0-0 • A: 0-0 • N: 0-1**

Aug. 19, 2011 \_\_\_\_\_ nL \_\_\_\_\_ 1-2

### UC SANTA BARBARA (0-1)

**H: 0-1 • A: 0-0 • N: 0-0**

Sept. 16, 2016 \_\_\_\_\_ hL \_\_\_\_\_ 1-4

### UIW (1-0)

*(INCARNATE WORD)*

**H: 0-0 • A: 1-0 • N: 0-0**

Sept. 9, 2018 \_\_\_\_\_ aW \_\_\_\_\_ 6-0

### UTAH STATE (1-2)

**H: 1-0 • A: 0-2 • N: 0-0**

Sept. 18, 2008 \_\_\_\_\_ aL \_\_\_\_\_ 0-2  
 Sept. 11, 2009 \_\_\_\_\_ hW \_\_\_\_\_ 1-0  
 Oct. 5, 2012 \_\_\_\_\_ aL \_\_\_\_\_ 0-3

### UTEP (2-8-2)

**H: 2-2 • A: 0-6 • N: 0-0**

Sept. 3, 2006 \_\_\_\_\_ aL \_\_\_\_\_ 0-4  
 Sept. 18, 2011 \_\_\_\_\_ hT \_\_\_\_\_ 3-3 (2OT)  
 Oct. 25, 2013 \_\_\_\_\_ aL \_\_\_\_\_ 0-2  
 Oct. 19, 2014 \_\_\_\_\_ aL \_\_\_\_\_ 0-2  
 Oct. 9, 2015 \_\_\_\_\_ hL \_\_\_\_\_ 0-1  
 Oct. 14, 2016 \_\_\_\_\_ aL \_\_\_\_\_ 2-3  
 Oct. 27, 2017 \_\_\_\_\_ hL \_\_\_\_\_ 1-2 (2OT)  
 Oct. 28, 2018 \_\_\_\_\_ hT \_\_\_\_\_ 0-0 (2OT)  
 Nov. 1, 2019 \_\_\_\_\_ aL \_\_\_\_\_ 0-1  
 April 5, 2021 \_\_\_\_\_ hW \_\_\_\_\_ 2-1  
 Sept. 24, 2021 \_\_\_\_\_ aL \_\_\_\_\_ 0-1  
 Oct. 28, 2022 \_\_\_\_\_ hW \_\_\_\_\_ 1-0

### UTRGV (0-1)

*(UT RIO GRANDE VALLEY)*

**H: 0-1 • A: 0-0 • N: 0-0**

Feb. 14, 2021 \_\_\_\_\_ hL \_\_\_\_\_ 0-1

### WEBER STATE (1-0)

**H: 1-0 • A: 0-0 • N: 0-0**

Sept. 23, 2011 \_\_\_\_\_ hW \_\_\_\_\_ 2-0

### WKU (1-4)

**H: 1-2 • A: 0-2 • N: 0-0**

*(WESTERN KENTUCKY)*

Oct. 12, 2014 \_\_\_\_\_ aL \_\_\_\_\_ 1-3  
 Oct. 4, 2015 \_\_\_\_\_ hL \_\_\_\_\_ 0-1  
 Oct. 20, 2016 \_\_\_\_\_ aL \_\_\_\_\_ 0-2  
 Oct. 19, 2017 \_\_\_\_\_ hL \_\_\_\_\_ 1-3  
 Oct. 23, 2022 \_\_\_\_\_ hW \_\_\_\_\_ 1-0

### OVERTIME RECORDS

Home: 3-7-0  
 Away: 2-1-0  
 Neutral: 1-1-0  
 All: 6-9-0

### DOUBLE OVERTIME RECORDS

Home: 1-4-17  
 Away: 3-3-7  
 Neutral: 4-1-2  
 All: 8-8-26





# UTSA ROADRUNNERS

## SOCCER RECORD BOOK

ALL-TIME NUMERICAL ROSTER

<b>00</b>	
Olivia Futch	2018
<b>Jasmine Kessler</b>	<b>2023-Pres.</b>
Jil Schneider	2019-22
Hannah Weisse	2016-17

<b>0</b>	
Ari Calderon	2009-12
Michelle Cole	2015-18
Kasi Hebert	2006-07
Mia Krusinski	2022-23
Emma Makela	2013-14
Sophie Milich	2019
Taylor Rath	2020-21

<b>1</b>	
Rachel Francis	2006-08
<b>Isobel Herrod</b>	<b>2023-Pres.</b>
Gabriella Mariello	2017-19
Katarina Pus	2012
Marlee Ross	2009
Katherine Tesno	2013-15

<b>2</b>	
Sarah Gavin	2017-18
Kendall Kloza	2019-22
Brianna Livecchi	2013-16
Jessica Lyon	2010-11
Jacqueline Nance	2009
Chea Pajak	2006-07
Thandie Reinkensmeier	2023
Lauren Schultz	2008

<b>3</b>	
Simone Boye	2012
Kristen Buono	2013
Laurel Dierking	2010
Leah Leal	2018
Sarina Russ	2019-23
Kaja Skare	2014-17
Tori Vargas	2011
Kari Weiland	2006-09

<b>4</b>	
Lexi Bolton	2019-22
Cailey Elder	2015-18
Jodi Leroy	2008-11
Holli McGue	2006
Kat Morel	2007
<b>Sophie Morrin</b>	<b>2023-Pres.</b>
Kauwela Neal	2012

<b>5</b>	
Alexis Alaniz	2013
Ally Brosius	2009
Laylla da Cruz	2010-11
Melissa Finley	2016-18
Kim Gonzales	2006
Kasi Hebert	2008
Savannah Struck	2014
<b>Jordan Walker</b>	<b>2021-Pres.</b>
Whitney Whitlow	2012-13
Karlee Willey	2019

<b>6</b>	
Katie Becker	2018
Elizabeth Gaski	2013
<b>Maci Geltmeier</b>	<b>2023-Pres.</b>
Ariana Gomez	2020-22
Kara Hoffman	2009
Lindsey Leatherwood	2016-17
Valentina Lefort	2010-12
Veronica Najera	2006-08
Lizette Nino	2014-15
Makayla Wang	2019

<b>7</b>	
Mikhaela Cortez	2020-23
Maria Jose Rojas	2011-12
Katieann Lochte	2016-19
Kauwela Neal	2013-15
Stephanie Ogilvie	2008-10
Chelsea Pack	2007
Meagan Woods	2006

<b>8</b>	
Tara Giesen	2017-20
Halee Griffin	2021
Anka Grotle	2011-14
<b>Haley Lopez</b>	<b>2023-Pres.</b>
Chelsea Zimmerman	2006-10

<b>9</b>	
Marlee Fray	2020-23
Rebekah Kensing	2015-18
Kaytee O'Brien	2014-14
Amanda Ortegon	2011-12
Jenna Pawelek	2007-10
Christy Underwood	2006

<b>10</b>	
Laura Baker	2007
<b>Tyler Coker</b>	<b>2023-Pres.</b>
Laylla da Cruz	2012-13
Svetlana Dmitriakov	2006
Sara Gribbon	2016
Abby Kassal	2019-22
Grace Knight	2014-15
Jasmine Marwan	2017-18
Brittany Wilson	2008-11

<b>11</b>	
Gabby Crenshaw	2019-20
Dina Draguicevich	2017-18
Kim Gonzales	2007-09
Lauren Hodgdon	2014-15
Kalena Kao	2012-13
<b>Maddie Reynolds</b>	<b>2023-Pres.</b>
Alex Saraceno	2010-11
Kiran Singh	2020-22
Christine Walker	2006

<b>12</b>	
Camrynne Hoover	2016-19
<b>Jordyn Hyland</b>	<b>2021-Pres.</b>
Haley Rodriguez	2015
Kim Selman	2006-10
Kirby Wright	2011-13

<b>13</b>	
Laurel Dierking	2008-09
Marianne Hernandez	2016-18
Clare Jakubowski	2010
Edith Lopez	2011-12
Jenny Munoz	2006
Deja Sandoval	2019-23
Makayla Schmidt	2014-15
Mikelle Stack	2007

<b>14</b>	
Bonnie Caulfield	2008-10
Charlotte Husoe	2011-14
Joy Jarrell	2007
Chelsea Pack	2006
Ellis Patterson	2017-21
<b>Makela Solbak</b>	<b>2023-Pres.</b>

<b>15</b>	
Chloe Bys	2020
Janee Ellington	2010-11
Olivia Johnson	2014-15
Julie Kopp	2006
Jordyn Lacy	2016-19
Jenny Munoz	2007-09
Anisa Patterson	2012-13
Alissa Stewart	2021-23

<b>16</b>	
<b>Sasjah Dade</b>	<b>2020-Pres.</b>
Nicole Galan	2015-19
Taylor Padia	2008-11
Tarah Sanchez	2006
Megan Snyder	2013
Erin Ussery	2006-07

<b>17</b>	
Allison Dillon	2007-10
Zoë Lam	2021-23
Liv Nyhegn	2011-12
Haooy Orere-Amadu	2013-14
Kaitlyn Symons	2006
Brittany von Schneidau	2015-18

<b>18</b>	
Anka Grotle	2010
Halee Hamm	2006-09
Anissa Munson	2011-14
Olivia Nichols	2015-18
Nia Rampersad	2019
<b>Hannah Warnken</b>	<b>2023-Pres.</b>
Abigail Wllson	2021-22

<b>19</b>	
Celeste Carruth	2006-09
Olivia Galvan	2019-20
Haley Harris	2011
<b>Sabrina Hillyer</b>	<b>2021-Pres.</b>
Maria Jose Rojas	2010
Channing Machen	2015-18
Taylor Wingerden	2014-14

<b>20</b>	
Alyssa Blankenship	2017-21
Avery Chaney	2022-23
Cassie Garzia	2014-15





# UTSA ROADRUNNERS

## SOCCKER RECORD BOOK



ALL-TIME NUMERICAL ROSTER

Kylee Hix	2006-07	Christine Modrall	2016	Megan Torres	2009
Teresa Offerman	2013	Anna Sutter	2021-22		
Sheri Olayiwola	2008			<b>32</b>	
Lindsay South	2009-12			Jonie Canfield	2009
		<b>26</b>			
		Victoria Arenivas	2022		
		Hannah Collazo	2008	<b>33</b>	
Lexi Bolton	2018	Helene Farris	2021	Britnney Campa	2020-21
Sabrina Gonzalez	2012-14	Leah Hendry	2009	<b>Peyton Godbey</b>	<b>2023-Pres.</b>
<b>Brittany Holden</b>	<b>2023-Pres.</b>	Chandler Jackson	2017-18	Clare Jakubowski	2009
Hannon Joseph	2021-22	Gabriella Johnson	2015	Kaylee Reithmann	2022
Ezinne Okpo	2006-09	<b>Michelle Polo</b>	<b>2023-Pres.</b>		
Ryane Woods	2011	Kat Quinn	2006		
				<b>34</b>	
		<b>27</b>		Traci Lee	2009
Sarah Bayhi	2016-19				
Carly Chudej	2006-08	Nicoline Joergensen	2008		
Kimber Chudej	2009-12	Leah Leal	2019	<b>37</b>	
Mackenzie Kaufhold	2020-23	Irish Miles	2022	Isa Hernandez	2017-22
Jenny Trommer	2014-15	Aarika Oeveis	2018		
Shelby Wright	2013	Danielle Snyder	2009-11	<b>51</b>	
		Hollan Winton	2023	Megan Wilcox	2016-17
		<b>28</b>		<b>55</b>	
Alexis Alaniz	2014-16			Janaye Shepherd	2015-16
Courtney Bertholf	2013	<b>Reagan Amberson</b>	<b>2023-Pres.</b>		
Lori Gomez	2010	Kaitlyn Bumgarner	2018-19	<b>99</b>	
Alex Granville	2019-23	Presley Drawe	2022	Isabella Sanchez	2015-16
Amanda Jaramillo	2017-18	Kaite Dugan	2008-11		
Darinka Lopez	2007	Sara Gribbon	2015		
Jaqueline Nance	2008	Lorelei Mauldin	2021		
Alex Saraceno	2009	Alissa Stewart	2020		
Nikki Velez	2006				
		<b>29</b>			
		<b>Olivia Alvarez</b>	<b>2022-Pres.</b>		
		Kacey Cherry	2008		
		<b>30</b>			
		Logan DuFord	2019-20		
		Jordyn Garcia	2009		
		Alaina Gilbert	2021		
		Harper Luczka	2015-17		
		Erin MacKay	2008		
		Savannah Powell	2022		
		Lauren Schultz	2007		
				<b>31</b>	
		Darinka Lopez	2006		
		Nelle Thomsen	2008		

**Current players in bold**





# UTSA ROADRUNNERS

## SOCCER RECORD BOOK

Name	Year	Name	Year	Name	Year
Alexis Alaniz	2013-15	Kylee Hix	2006-07	Ellis Patterson	2012-13
<b>Olivia Alvarez</b>	<b>2022-P</b>	Lauren Hodgdon	2014-15	<b>Michelle Polo</b>	<b>2023-P</b>
<b>Reagan Ambersson</b>	<b>2023-P</b>	Kara Hoffman	2009	Savannah Powell	2022
Maci Bakarich	2019	<b>Brittany Holden</b>	<b>2023-P</b>	Katarina Pus	2012
Laura Barker	2007	Camrynne Hoover	2016-19	Kat Quinn	2006
Sam Batley	2015	Charlotte Husoe	2011-14	Tyane Ramos	2013-14
Sarah Bayhi	2016-19	<b>Jordyn Hyland</b>	<b>2021-P</b>	Thandie Reinkensmeier	2023
Katie Becker	2018	Clare Jakubowski	2009-10	<b>Maddie Reynolds</b>	<b>2023-P</b>
Courtney Bertholf	2013	Joy Jarrell	2007	Haley Rodriguez	2015
Alyssa Blankenship	2017-21	Nicoline Joergensen	2008	Maria Jose Rojas	2010-12
Lexi Bolton	2018-22	Gabriella Johnson	2015	Marlee Ross	2009
Simone Boye	2012	Olivia Johnson	2014-15	Sarina Russ	2019-23
Kaitlyn Bumgarner	2019	<b>Hannon Joseph</b>	<b>2021-P</b>	Isabella Sanchez	2015-18
Kirsten Buono	2013	Kalena Ka'eo	2012-13	Tarah Sanchez	2006
Ari Calderon	2010-12	Abby Kassal	2019-23	Deja Sandoval	2019-23
Brittney Campa	2020-21	Mackenzie Kaufhold	2020-23	Alex Saraceno	2010-11
Celeste Carruth	2006-09	Rebekah Kensing	2015-18	Makayla Schmidt	2014-15
Bonnie Caulfield	2008-10	<b>Jasmine Kessler</b>	<b>2023-P</b>	Jil Schneider	2019-22
Avery Chaney	2022-23	Kendall Kloza	2019-22	Lauren Schultz	2007-08
Kacey Cherry	2008	Gracie Knight	2014-15	Kimberly Selman	2006-10
Hannah Collazo	2008	Julie Kopp	2006	Janaye Shepherd	2015
Carly Chudej	2006-08	Mia Krusinski	2022-23	Kiran Singh	2020-22
Kimber Chudej	2010-12	Jordyn Lacy	2016-19	Kaja Skare	2014-17
<b>Tyler Coker</b>	<b>2023-P</b>	Zoë Lam	2021-23	Danielle Snyder	2010-12
Michelle Cole	2015-18	Traci Lee	2009	Megan Snyder	2013
Mikhaela Cortez	2020-23	Valentina Lefort	2010-12	Lindsay South	2009-12
Laylla da Cruz	2010-13	Jodi Leroy	2008-11	Mikelle Stack	2006-07
<b>Sasjah Dade</b>	<b>2020-P</b>	Brianna Livecchi	2013-15	Alissa Stewart	2021-23
Laurel Dierking	2007-10	Katieann Lochte	2016-19	Savannah Struck	2014-15
Allison Dillon	2007-10	Edith Lopez	2011-12	Anna Sutter	2021-22
Svetlana Dmitriakov	2006	Darinka Lopez	2006-07	Kaitlyn Symons	2006
Dina Draguicevich	2017-18	<b>Haley Lopez</b>	<b>2023-P</b>	Katherine Tesno	2013-15
Katie Dugan	2008-11	Harper Luczka	2015-19	Megan Torres	2009
Cailey Elder	2015-17	Jessica Lyon	2010-11	Jenny Trommer	2014-15
Janee Ellington	2010-11	Channing Machen	2015-18	Alyssa Troy	2014
Rachel Francis	2006-08	Erin MacKay	2008	Christy Underwood	2006
Katelyn Fray	2008	Emma Makela	2013-14	Erin Ussery	2006-07
Marlee Fray	2021-23	Julia Martinez	2018	Tori Vargas	2011
Melissa Finley	2015-18	Laurelie Mauldin	2021	Nikki Velez	2006
Nicole Galan	2015-19	Allison McCabe	2007-08	Brittany von Schneidau	2015-18
Cassie Garcia	2014-15	Holli McGue	2006	Christine Walker	2006
Jordyn Garcia	2009	Irish Miles	2022	<b>Jordan Walker</b>	<b>2021-P</b>
Elizabeth Gaski	2013	Sophie Milich	2019	<b>Hannah Warnken</b>	<b>2023-P</b>
Sarah Gavin	2017	Kat Morel	2007	Dacia Webb	2009-11
Tara Geisen	2017-20	<b>Sophie Morrin</b>	<b>2023-P</b>	Kari Weiland	2006-09
<b>Maci Geltmeier</b>	<b>2023-P</b>	Jenny Munoz	2006-09	Whitney Whitlow	2012
<b>Peyton Godbey</b>	<b>2023-P</b>	Anissa Munson	2011-14	Karlee Willey	2019
Ariana Gomez	2020-22	Veronica Najera	2006-08	Abigail Wilson	2021-22
Lori Gomez	2010	Jacqueline Nance	2008-09	Brittany Wilson	2008-11
Kim Gonzales	2006-09	Kauwela Neal	2012-15	Taylor Wingerden	2013-14
Sabrina Gonzalez	2012-15	Olivia Nicholls	2015-18	Meagan Woods	2006
Alex Granville	2019-23	Lizette Niño	2014-15	Kirby Wright	2012-13
Sara Gribbon	2015	Liv Nyhegn	2011-12	Shelby Wright	2013
Halee Griffin	2021	Kaytee O'Brien	2013-14	Chelsea Zimmerman	2006-10
Anka Grotle	2010-14	Teresa Offerman	2013		
Kendall Gouner	2022-23	Stephanie Ogilvie	2008-10	<b>Current players in bold</b>	
Halee Hamm	2006-09	Ezinne Okpo	2006-09		
Haley Harris	2011	Sherie Olayiwola	2008		
Kasi Hebert	2006-08	Happy Orere-Amadu	2013-14		
Leah Hendry	2009	Amanda Ortegon	2011-12		
Isa Hernandez	2017, 19-23	Chelsea Pack	2006-07		
Marianne Hernandez	2017-18	Taylor Padia	2008-11		
Victoria Herrera	2014	Chea Pajak	2006-07		
<b>Isobel Herrod</b>	<b>2023-P</b>	Jenna Pawelek	2007-10		

ALL-TIME LETTERWINNERS





Southland Conference Awards	
<b>Freshman of the Year</b>	
Chelsea Zimmerman	2006
Allison Dillon	2007
<b>All-Conference First Team</b>	
Chelsea Zimmerman	2006
Allison Dillon	2007
Ezinne Okpo	2007, 09
Anka Grotle	2010-11
<b>All-Conference Second Team</b>	
Ezinne Okpo	2006, 08
Veronica Najera	2007
Chelsea Zimmerman	2007, 09-10
Allison Dillon	2009-10
Maria Jose Rojas	2010-11
Liv Nyhegn	2011
<b>All-Conference Honorable Mention</b>	
Veronica Najera	2006
Kari Weiland	2006
Celeste Carruth	2008
Allison Dillon	2008
Nicoline Joergensen	2008
Taylor Padia	2009
Dacia Webb	2009-10
Laurel Dierking	2010
Danielle Snyder	2011
<b>All-Tournament Team</b>	
Halee Hamm	2008
Katie Dugan	2010
Anka Grotle	2010
Maria Jose Rojas	2010-11
Dacia Webb (MVP)	2010
Chelsea Zimmerman	2010
<b>Offensive Player of the Week</b>	
2007	Allison Dillon (Oct. 9) Allison McCabe (Oct. 16)
2008	Veronica Najera (Sept. 2)
2009	Halee Hamm (Oct. 6)
<b>Defensive Player of the Week</b>	
2006	Ezinne Okpo (Oct. 3)
2007	Halee Hamm (Oct. 2)
2008	Kim Selman (Sept. 2)
2009	Ezinne Okpo (Sept. 8)
<b>Goalkeeper of the Week</b>	
2006	Rachel Francis (Oct. 31)
2009	Dacia Webb (Sept. 8) Dacia Webb (Sept. 15) Dacia Webb (Oct. 13)
<b>Preseason All-Conference</b>	
Chelsea Zimmerman (1st)	2010
Allison Dillon (2nd)	2010
<b>All-Academic Team</b>	
Ezine Okpo (1st)	2007
Halee Hamm (2nd)	2007
Allison Dillon (1st)	2010
Katie Dugan (2nd)	2010
Chelsea Zimmerman (2nd)	2010
Anka Grotle (1st)	2011
Maria Jose Rojas (1st)	2011

Western Athletic Conference Awards	
<b>All-Conference Second Team</b>	
Maria Jose Rojas	2012
<b>All-Academic Team</b>	
Kimber Chudej	2012
Anka Grotle	2012
Charlotte Husoe	2012
Maria Jose Rojas	2012
Anisa Munson	2012
Liv Nyhegn	2012
Lindsay South	2012
Conference USA Awards	
<b>Preseason All-Conference Team</b>	
Anna Grotle (2nd Team)	2013
Emma Makela (2nd Team)	2014
Ellis Patterson	2020
Anna Sutter	2022
<b>All-Conference First Team</b>	
Anna Sutter	2022
<b>All-Conference Second Team</b>	
Emma Makela	2013
Ellis Patterson	2019
Kendall Kloza	2021
Ellis Patterson	2021
Anna Sutter	2021
Kendall Kloza	2022
Kiran Singh	2022
<b>All-Conference Third Team</b>	
Ellis Patterson	2018
Lexi Bolton	2019
Ellis Patterson	2020
Sasjah Dade	2022
<b>All-Freshman Team</b>	
Emma Makela	2013
Jordyn Lacy	2016
Lexi Bolton	2018
Deja Sandoval	2019
Anna Sutter	2021
<b>C-USA All-Tournament Team</b>	
Anna Sutter (Offensive MVP)	2022
Kendall Kloza (Defensive MVP)	2022
Marlee Fray	2022
Mia Krusinski	2022
<b>Offensive Player of the Week</b>	
2016	Katieann Lochte (Aug. 22) Jordyn Lacy (Sept. 26)
<b>Defensive Player of the Week</b>	
2013	Emma Makaela (Sept. 30) Emma Makela (Oct. 21)
2016	Alexis Alaniz (Oct. 10)
2019	Deja Sandoval (Oct. 21)
2021	Kendall Kloza (Oct. 5)
2022	Sasjah Dade (Aug. 30)
<b>Goalkeeper of the Week</b>	
2018	Michelle Cole (Aug. 27)
2019	Sophie Milich (Sept. 2)
2021	Jil Schneider (Aug. 31)

<b>All-Academic Team</b>	
Charlotte Husoe (2nd)	2013
Anissa Munson (2nd)	2014
Kaja Skare (2nd)	2016
Michelle Cole (2nd)	2018
Nicole Galan (1st)	2019
Abby Kassal (1st)	2020
Jil Schneider (2nd)	2021
Alissa Stewart (2nd)	2021
Alissa Stewart (1st)	2022
Jil Schneider (2nd)	2022
Anna Sutter (2nd)	2022
American Athletic Conference Awards	
<b>Preseason Watch List</b>	
Sasjah Dade, Mia Krusinski, Alissa Stewart (2023)	
<b>Defensive Player of the Week</b>	
Deja Sandoval (Aug. 21)	2023
<b>Offensive Player of the Week</b>	
Jordan Walker (Oct. 16)	2023
<b>Weekly Honor Roll</b>	
Jordyn Hyland (Aug. 21)	2023
Sabrina Hillyer (Sept. 11)	2023
Jasmine Kessler (Oct. 16, Oct. 27)	2023
Sasjah Dade (Oct. 27)	2023
<b>AAC All-Rookie Team</b>	
Jasmine Kessler	2023
National Awards	
<b>United Soccer Coaches/NSCAA All-South Region</b>	
Kendall Kloza (1st)	2022
Anna Sutter (2nd)	2022
Kiran Singh (2nd)	2022
<b>College Soccer News National Team of the Week</b>	
Deja Sandoval (Oct. 10)	2021
Deja Sandoval (Aug. 20)	2023
<b>Top Drawer Soccer Team of the Week</b>	
Deja Sandoval (Oct. 22-HM)	2019
<b>United Soccer Coaches/NSCAA Team Academic Award</b>	
2010, 2019	
<b>ESPN The Magazine CoSIDA Academic All-District VI</b>	
Ezinne Okpo (2nd)	2007
Chelsea Zimmerman (3rd)	2009
<b>College Sports Communicators (CoSIDA) Academic All District</b>	
Isa Hernandez	2022
Sabrina Hillyer	2023
Sarina Russ	2023
Jil Schneider	2022
Alissa Stewart	2022, 2023
Anna Sutter	2022
<b>NACWAA Administrator of Tomorrow Award</b>	
Carly Chudej	2009





### UTSA's Inaugural Team 2006

**Back row (l to r):** Strength and Conditioning Coach Michael Cox, Student Manager Shovik Dasgupta, Head Coach Steve Ballard, Associate Head Coach Kristin Boeker, Student Trainer Erin Mazurek and Assistant Athletic Trainer Jason Mitchell.

**Front row (l to r):** Kaitlyn Symons, Christy Underwood, Meagan Woods, Celeste Carruth, Paige Hardy, Kim Selman, Erin Ussery, Christine Walker, Ezinne Okpo, Kim Gonzales, Robin Arerra, Hallee Hamm, Kylee Hix, Kari Weiland, Tara Manus, Darika Lopez, Nikki Velez, Rachel Francis, Melanie Ringel, Veronica Najera, Jenny Munoz, Svetlana Dmitriakov, Chea Pajak, Tarah Sanchez, Kat Quinn, Amber Rendlemen, Julie Kopp, Chelsea Zimmerman, Carly Chudej, Mikelle Stack, Marin Nelson, Holli McGue, Chelsea Pack and Kasi Hebert



Kim Selman, Jenna Pawelek, Allison Dillon, Chelsea Zimmerman and Laurel Dierking hoist the 2010 Southland Tournament trophy.



Dacia Webb is presented with the 2010 Southland Conference Tournament MVP award.

