



***2013-14 UTSA Roadrunners
Women's Basketball Almanac***

Table of Contents

Season Outlook _____	2
Preseason Honors _____	3
Roster _____	4
Schedule _____	5
Media Information _____	6
goUTSA.com _____	7
Meet The Roadrunners	
MIKI TURNER _____	9-10
MATHILDE HERGOTT _____	11-12
KAMRA KING _____	13-14
NIAGA MITCHELL-COLE _____	15-16
AKUNNA ELONU _____	17-18
ASHLEY SPALETTA _____	19-20
MANNASHA BELL _____	21-22
ALANA HEARD/MCKENZIE ADAMS/TAYLOR WILLIAMS/ TESHA SMITH _____	23
DWANISHA TATE/ASHLEY STEPHENS/DESTINY MEANS/HALEE BEARD _____	24
UTSA Staff	
Lubomyr Lichonczak _____	26-27
Kristen Holt _____	28
Deidra Johnson _____	29
Nicole Dunson _____	30
Emily Sherman _____	31
Support Staff _____	31
Dr. Ricardo Romo _____	32
Lynn Hickey _____	33
Opponents	
Opponents _____	35-39
2012-13 Season Review	
2012-13 Results _____	41
Final Stats _____	42
Team/Individual Highs _____	43
Box Scores _____	44-48
Western Athletic Conference Review _____	49
History & Records	
Team Records _____	51
Individual Records _____	52
Career Top 10 Lists _____	53
Single-Season Top 10 Lists _____	54
1,000-Point Club _____	55
Top Scorers _____	56
500-Rebound Club _____	57
Top Rebounders _____	58
Honor Roll _____	59
Opponent Records _____	60
Annual Leaders _____	61
Year-by-Year Results _____	62-73
All-Time Series Results _____	74-80
Monica Gibbs _____	81
All-Time Letterwinners _____	82

General Information

Location _____	San Antonio, Texas
Enrollment _____	30,474
Founded _____	1969
Nickname _____	Roadrunners
Colors _	Navy blue (289), orange (1665) and white
Home Court _____	Convocation Center
Capacity _____	2,650 (temporary)
Conference _____	Conference USA
Affiliation _____	NCAA Division I
Athletic Director _____	Lynn Hickey
Alma Mater _____	Ouachita Baptist/1973
President _____	Dr. Ricardo Romo
Alma Mater _____	Texas/1967
Athletic Department Phone _____	210-458-4161
Ticket Office Phone _____	210-458-UTSA
Internet Address _____	goUTSA.com

Team Information

Head Coach _____	Lubomyr Lichonczak
Alma Mater _____	Idaho/1978
Career Record _____	151-151/12th season
School Record _____	0-0/1st season
Associate Head Coach _____	Kristen Holt
Alma Mater _____	Ohio/1992
Assistant Coach _____	Deidra Johnson
Alma Mater _____	Oklahoma State/2004
Assistant Coach _____	Nicole Dunson
Alma Mater _____	UTSA/2005
Director of Basketball Operations_	Emily Sherman
Basketball Office Phone _____	210-458-4171
Basketball Office Fax _____	210-458-4180
First Year of Basketball _____	1981-82
Overall All-Time Record _____	455-447
Last NCAA Appearance _	2009 (L, 82-87 (OT), Baylor)

CREDITS

The 2013-14 Women's Basketball Almanac was designed, written and edited by Assistant Athletics Communications Directors Brett Damaskos and Jordan Korphage. Assistance provided by Assistant AD/Athletics Communications Kyle Stephens, Athletics Communications Associate Director Brian Hernandez, student assistants Zach Lee and Sarah Flores.

Photography

Jeff Huehn and Mark McClendon

Season Outlook

The 2013-14 UTSA women's basketball team will dive head first into a new conference for the second straight year with a new head coach and only seven returning players from last season's 16-15 squad.

First-year head coach Luby Lichonczak, who has spent the past 11 years as an assistant for the Roadrunners, the final nine as the program's associate head coach will take over looking to make a mark in the new-look Conference USA.

UTSA returns seven letterwinners and two starters from last year's team that finished 16-14 overall and 10-8 in the Western Athletic Conference. The Roadrunners finished fourth in the WAC standings after being picked to finish eighth in the preseason media poll and ninth in the coaches' rankings.

UTSA will be competing in its third conference in as many seasons after officially joining Conference USA on July 1, 2013. The Roadrunners competed as members of the Southland Conference from 1992-2012 before joining the WAC a year ago.

Kamra King returns to the fold after leading UTSA in scoring each of the last two seasons. The Norman, Okla., native averaged 9.3 points per game in 2012-13 after scoring 10.4 per outing as a freshman. In addition to King, the Birds return starting point guard Miki Turner, along with forward Mannasha Bell and reserves Ashley Spaletta and Niaga Mitchell-Cole.

Lichonczak welcomes an infusion of youth with seven freshman joining the program in 2013. Look for an immediate impact from guards Alana Heard and Dwanisha Tate as well as from center Tesha Smith, a San Antonio native from Wagner High School.

UTSA has been picked to finish 15th by league coaches in the 16-team league but Lichonczak believes his squad has the ability to far exceed the preseason sentiment from the outside bettor on them.

Lichonczak will rely heavily on his veteran backcourt of King, Spaletta, and Turner. The talented trio, along with forwards Bell and Mitchell-Cole, should provide a great deal of knowledge and experience that should aid in the development of this young team.

In addition to a host of new players, the Roadrunners will welcome new members to Lichonczak's coaching staff. Kristen Holt will take over Lichonczak's vacated associate head coach position. Most recently the head coach at Colorado State, Holt is a former assistant of Lichonczak's at Radford. Deidra Johnson returns as assistant coach and will be joined by Roadrunner alum Nicole Dunson (2005). Emily Sherman enters her second season as director of operations.



Junior Kamra King has led UTSA in scoring in each of her first two seasons.

**2013-14 Conference USA
Women's Basketball Preseason Polls**



2013-14 CONFERENCE USA PRESEASON COACHES POLL

1.	Middle Tennessee (8)	244
2.	UTEP (6)	231
3.	Tulane	212
4.	Charlotte (1)	196
5.	FIU	190
6.	Old Dominion	170
7.	East Carolina	155
8.	UAB	129
9.	Tulsa	116
10.	Rice	114
11.	Louisiana Tech	98
12.	North Texas (1)	92
13.	Southern Miss	78
14.	Florida Atlantic	58
14.	UTSA	58
16.	Marshall	35

(#) denotes first-place votes

2013-14 CONFERENCE USA PRESEASON TEAM

<u>Student-Athlete</u>	<u>School</u>	<u>Pos</u>	<u>Ht.</u>	<u>Yr.</u>	<u>Hometown/High School</u>
Jerica Coley	FIU	G	5-7	Sr.	St. Petersburg, Fla./St. Petersburg HS
Jessica Kuster	Rice	F	6-2	Sr.	San Antonio, Texas/Reagan HS
Ebony Rowe	Middle Tennessee	F	6-1	Sr.	Lexington, Ky./Dunbar HS
Shae Kelley	Old Dominion	F	6-1	Jr.	Denver, Colo./Northwest Florida JC
Jamierra Faulkner	Southern Miss	PG	5-6	Sr.	West Palm Beach, Fla./Trinity Christian Academy
Danielle Blagg	Tulane	G	5-11	Jr.	San Antonio, Texas/Smithson Valley HS
Karisma Chapman	UAB	F	5-11	Sr.	Calumet City, Ill./T.F. North HS
Kayla Thornton	UTEP	F	6-1	Sr.	El Paso, Texas/Irvin HS

Numerical Roster

No.	Name	Pos.	Ht.	Cl.	Hometown/Previous School
1	Miki Turner	G	5-7	Sr.	Houston, Texas/Blinn College
2	Mathilde Hergott	G/F	5-10	So.	Jonage, France/Lyce Jean Mermoz
5	Alana Heard	G	5-6	Fr.	Missouri City, Texas/Hightower HS
10	Kamra King	G	5-6	Jr.	Norman, Okla./Norman HS
12	Niaga Mitchell-Cole	G/F	5-10	So.	San Antonio, Texas/Roosevelt HS
21	Akunna Elonu	F	5-9	So.	Houston, Texas/Alief Elsik HS
23	McKenzie Adams	F	6-3	Sr.	Schertz, Texas/Virginia
24	Ashley Spaletta	G	5-9	Jr.	Magnolia, Ark./Magnolia HS
25	Taylor Williams	F	6-2	Fr.	Katy, Texas/Cinco Ranch HS
30	Tesha Smith	C	6-1	Fr.	San Antonio, Texas/Wagner HS
32	Dwanisha Tate	G	5-9	Fr.	Arlington, Texas/Seguin HS
33	Mannasha Bell	F	5-11	So.	Fort Smith, Ark./Northside HS
34	Ashley Stephens	C	6-3	Fr.	Kyle, Texas/Lehman HS
35	Destiny Means	F/C	6-1	Fr.	Duncanville, Texas/Duncanville HS
45	Haylee Beard	G/F	5-9	Fr.	Ozark, Mo./Ozark HS

Head Coach: Lubomyr Lichonczak (first year; Idaho '78)

Associate Head Coach: Kristen Holt (first year; Ohio '92)

Assistant Coaches: Deidra Johnson (second year, Oklahoma State; '04), Nicole Dunson (first year, UTSA, '05)

Director of Operations: Emily Sherman (second year, St. Norbert College; '09)

Alphabetical Roster

Name	No.
McKenzie Adams	23
Haylee Beard	45
Mannasha Bell	33
Akunna Elonu	21
Alana Heard	5
Mathilde Hergott	2
Kamra King	10
Destiny Means	35
Niaga Mitchell-Cole	12
Tesha Smith	30
Ashley Spaletta	24
Ashley Stephens	34
Dwanisha Tate	32
Miki Turner	1
Taylor Williams	25

Pronunciation Guide

Miki	_____	Mickey
Mathilde Hergott	_____	MAH-teeld AIR-got
Niaga	_____	NYE-ah-juh
Akunna Elonu	_____	AH-coon-uh EE-lawn-oo
Tesha	_____	TEE-sha
Dwanisha	_____	Dwon-EE-sha
Mannasha	_____	mah-NAH-sha
Lubomyr Lichonczak	_____	LU-ba-meer li-KON-zack

We are UTSA

When referencing University of Texas at San Antonio athletics, please use the acronym **UTSA** and the nickname **Roadrunners**. Please refrain from using UT-San Antonio, Texas-San Antonio, UT-SA or any other variations.

2013-14 UTSA WOMEN'S BASKETBALL SCHEDULE

DAY	DATE	OPPONENT	LOCATION	TIME
Fri.	Nov. 1	East Central !	San Antonio	7 p.m.
Sun.	Nov. 10	at Texas	Austin, Texas	2 p.m.
Thu.	Nov. 14	Lamar	San Antonio	7 p.m.
Sun.	Nov. 17	UT Arlington	San Antonio	5 p.m.
Thu.	Nov. 21	vs. Northwestern State ^	Waco, Texas	5 p.m.
Fri.	Nov. 22	vs. Savannah State ^	Waco, Texas	5 p.m.
Sat.	Nov. 23	at Baylor ^	Waco, Texas	7 p.m.
Fri.	Nov. 29	UTPA vs. Norfolk State \$	San Antonio	6 p.m.
Fri.	Nov. 29	Northern Iowa \$	San Antonio	8 p.m.
Sat.	Nov. 30	Norfolk State \$	San Antonio	8 p.m.
Sat.	Nov. 30	UNI vs. UTPA \$	San Antonio	10 p.m.
Thu.	Dec. 5	at Texas A&M-Corpus Christi	Corpus Christi, Texas	7 p.m.
Sun.	Dec. 8	Abilene Christian	San Antonio	4 p.m.
Sun.	Dec. 22	at Texas State	San Marcos, Texas	1 p.m.
Sat.	Dec. 28	New Mexico State vs. Northwestern State #	San Antonio	12 p.m.
Sat.	Dec. 28	North Dakota State #	San Antonio	2 p.m.
Sun.	Dec. 29	North Dakota State vs. Northwestern State #	San Antonio	12 p.m.
Sun.	Dec. 29	New Mexico State #	San Antonio	2 p.m.
Wed.	Jan. 8	Tulsa*	San Antonio	7 p.m.
Sat.	Jan. 11	at Southern Miss*	Hattiesburg, Miss.	4 p.m.
Wed.	Jan. 15	Charlotte*	San Antonio	7 p.m.
Sat.	Jan. 18	at North Texas*	Denton, Texas	2 p.m.
Wed.	Jan. 22	at Middle Tennessee*	Murfreesboro, Tenn.	7 p.m.
Sat.	Jan. 25	UTEP*	San Antonio	4 p.m.
Sat.	Feb. 1	at Louisiana Tech*	Ruston, La.	6 p.m.
Wed.	Feb. 5	FIU*	San Antonio	7 p.m.
Sat.	Feb. 8	Tulane*	San Antonio	4 p.m.
Wed.	Feb. 12	at UAB*	Birmingham, Ala.	7 p.m.
Sat.	Feb. 15	at Rice*	Houston, Texas	2 p.m.
Thu.	Feb. 20	East Carolina*	San Antonio	7 p.m.
Sat.	Feb. 22	Old Dominion*	San Antonio	7 p.m.
Wed.	Feb. 26	at UTEP*	El Paso, Texas	8 p.m.
Sat.	March 1	FAU*	San Antonio	4 p.m.
Wed.	March 5	at Marshall*	Huntington, W.Va.	6 p.m.
	March 11-15	Conference USA Tournament	El Paso, Texas	TBA

All times Central and subject to change • Home games in **bold** played at UTSA Convocation Center
 ! exhibition game • ^ Athletes in Action Classic (Waco, Texas) • \$ UTSA Thanksgiving Classic
 # UTSA Holiday Classic • * Conference USA game



Media Information

MEDIA COVERAGE

The UTSA Athletics Communications Office assists members of the media with their coverage of all UTSA sports by providing feature ideas, notes, statistics and travel plans. In addition to the 2012-13 UTSA Women's Basketball Almanac, media members may check the athletic department's web site — *goUTSA.com* — for the latest information pertaining to all 17 sports.

INTERVIEW POLICY

All interviews with basketball student-athletes and coaches must be arranged at least 24 hours in advance by contacting the UTSA Athletics Communications Office. Telephone interviews are available to the media on a "call-back" basis only and at a time that is convenient for the student-athlete. Postgame interviews with coaches and players will be conducted courtside following a 10-minute "cooling off" period. The UTSA locker room is closed to the media.

MEDIA SERVICES

Media members are encouraged to contact the UTSA Athletics Communications Office at least 24 hours in advance for credentials. Credentials can be picked up with proper identification at the will call table located in the South Lobby of the Convocation Center. The press row phone is (210) 458-4566. A fax machine (210/458-4569) located in UTSA Athletics Communications Office adjacent to the Convocation Center.

PRACTICES

UTSA welcomes all media to attend basketball practices during the season with advance notice. The UTSA Athletics Communications Office requests media members to contact the sport's SID for practice times, photo opportunities and interview requests. In most cases, student-athletes and coaches will be made available after practice.

LIVE STATISTICS

Live statistics for all UTSA home basketball games can be found online at *goUTSA.com*.

UTSA ATHLETICS COMMUNICATIONS



Kyle Stephens
Assistant AD
(210) 458-4551
kyle.stephens@utsa.edu



Brian Hernandez
Associate Director
(210) 458-4907
brian.hernandez1@utsa.edu



Jordan Korphage
Assistant Director
(210) 458-4930
jordan.korphage@utsa.edu



Brett Damaskos
Assistant Director
(WBB Contact)
(210) 458-6460
brett.damaskos@utsa.edu

Mailing Address:

One UTSA Circle
San Antonio, TX 78249-0691
Office Fax: (210) 458-4569
Press Row: (210) 458-4566
Official Web Site: *goUTSA.com*

LOCAL MEDIA DIRECTORY

NEWSPAPERS

San Antonio Express-News

Box 2171
San Antonio, TX 78297
p: (210) 250-3373
f: (210) 250-3351
e: *sports@express-news.net*
beat writer: **Jerry Briggs**

The Paisano

14545 Roadrunner Way
San Antonio, TX 78249
p: (210) 690-9301
f: (210) 690-3423
e: *sports@paisano-online.com*
beat writer: **Richard Castillo**

RADIO STATIONS

KLUP-AM 930

9601 McAllister Freeway, Ste 1200
San Antonio, TX 78216
p: (210) 344-8481
f: (210) 340-1213

KZDC-AM 1250/KTSA-AM 550

4050 Eisenhower Road
San Antonio, TX 78218
p: (210) 654-5100
f: (210) 885-5054

WOAI-AM 1200/KTKR-AM 760

6222 NW IH 10
San Antonio, TX 78201
p: (210) 736-9700
f: (210) 735-8811

TELEVISION STATIONS

KABB-TV (FOX)

4335 NW Loop 410
San Antonio, TX 78229
p: (210) 442-6304
f: (210) 442-6333
sports director: **Chuck Miketinac**

KENS-TV (CBS)

5400 Fredericksburg Road
San Antonio, TX 78229
p: (210) 366-5001
f: (210) 377-8757
sports director: **Joe Reinagel**
beat writer: **David Flores**

KSAT-TV (ABC)

1408 N. St. Mary's St.
San Antonio, TX 78215
p: (210) 351-1270
f: (210) 351-1310
sports director: **Greg Simmons**

KWEX-TV (Univision)

P.O. Box 9225
San Antonio, TX 78204
p: (210) 227-4141
f: (210) 226-0131
sports director: **Rafael Carderera**

WOAI-TV (NBC)

1031 Navarro St.
San Antonio, TX 78205-1321
p: (210) 223-4742
f: (210) 476-1088
sports director: **Don Harris**

goUTSA.com

In September 2010, UTSA Athletics launched a new website created through a partnership with NeuLion. The leading technology partner for maximizing the value of content, commerce and services for sports organizations and fans, NeuLion serves more than 400 clients representing more than 750 teams in the NCAA, NFL, AFL, CFL, NBA, WNBA, NHL, MLB, MLS and NAIA.

For the latest information on all of UTSA's 17 sports, log on to *goUTSA.com*. There, you can find game recaps, box scores, updated statistics, weekly notes, player and coach biographies, schedules, rosters, photos and archives. For just \$7.95 a month, \$24.95 for four months or \$54.95 a year, Rowdy Zone premium subscribers have access to live audio

for selected volleyball, basketball, baseball and softball games, live video streaming for most home volleyball and basketball games, interviews with coaches and student-athletes, video-highlights and much more.

Fans can also take *goUTSA.com* with them on the go by downloading our free app, available for iPhone and Android phones.

For more updates on UTSA women's basketball, follow us on twitter at @UTSAWBB or like our facebook page at facebook.com/utsawbb.

Fans can find a complete list of UTSA's social media pages on *goutsa.com*.

MEET THE ROADRUNNERS

MIKI TURNER 9-10
MATHILDE HERGOTT..... 11-12
KAMRA KING 13-14
NIAGA MITCHELL-COLE..... 15-16
AKUNNA ELONU 17-18
ASHLEY SPALETTA 19-20
MANNASHA BELL 21-22
ALANA HEARD 23
MCKENZIE ADAMS 23
TAYLOR WILLIAMS 23
TESHA SMITH 23
DWANISHA TATE 24
ASHLEY STEPHENS..... 24
DESTINY MEANS 24
HAYLEE BEARD..... 24





1

MIKI TURNER

G • 5-7 • Jr.-TR
Houston, Texas
McArthur HS/Blinn College

CAREER HIGHS

- POINTS**
16, vs. Louisiana Tech (02/07/13)
- FIELD GOALS MADE**
6, vs. Denver (01/05/13)
- FIELD GOALS ATTEMPTED**
13, vs. Louisiana Tech (02/07/13)
- 3-POINT FG MADE**
2, at UT Arlington (01/10/13)
- 3-POINT FG ATTEMPTED**
3, 5x (at Denver, 01/31/13)
- FREE THROWS MADE**
7, vs. Louisiana Tech (02/07/13)
- FREE THROWS ATTEMPTED**
8, vs. Louisiana Tech (02/07/13)
- REBOUNDS**
6, at Seattle U (03/02/13)
- ASSISTS**
7, vs. San Jose State (03/07/13)
- STEALS**
4, vs. UT Arlington (02/09/13)
- BLOCKS**
1, 2x (last at Denver, 01/31/13)
- MINUTES**
36, vs. San Francisco (12/02/12)

MISCELLANEOUS

- Double-figure scoring 8
- Led the team in scoring 1
- 5+ assists 1

Junior (2012-13)

Appeared in 28 games (21 starts) ... averaged 6.1 points, 2.1 rebounds, 1.7 assists, 1.2 steals and 23.9 minutes per game ... improved those averages to 7.4 points, 2.4 rebounds, 2.3 assists and 25.5 minutes during Western Athletic Conference play ... shot 39.9 percent from the floor and 34.3 percent from behind the 3-point arc, both of which were tops among the guards ... reached double-figure scoring eight times, including six such games during league action ... scored a season-high 16 points against Louisiana Tech (Feb. 7) and recorded a season-best six rebounds at Seattle (March 2) ... helped UTSA to a win over San Jose State (March 7) with a season-high seven assists.

Prior To UTSA

Played in 58 contests and helped lead the Buccaneers to a 40-23 record over two seasons at Blinn College ... averaged 11.5 points, 4.2 rebounds, 3.9 assists and 1.3 steals per game as a sophomore ... an All-Region XIV honoree and was awarded Blinn's Don Wilhelm Award, which is given to a women's basketball player who excels both on the court and in the classroom ... also shot 38 percent from the field and led the team with 87 free throws that season ... scored a career-high 28 points on 11-of-

17 shooting against Lon Morris ... posted averages of 5.6 points, 3.1 rebounds and 1.9 assists per contest as a freshman ... a four-year starter for head coach Nancy Faulk at MacArthur High School in Houston ... earned first-team All-District 5A-19 as a junior and senior ... in addition, she earned academic all-district honors and was named the team's Most Valuable Player and Defensive Player of the Year as a senior ... a member of the honors society and earned the school's T.A.F.E. scholarship.

Personal

Full name is Meclescica Turner ... born on April 15, 1992, in Houston, Texas ... daughter of Sonya Turner ... has a brother, William Carter, and a sister, Cedrica ... majoring in kinesiology.

2012-13 GAME-BY-GAME

Opponent	Date	gs	min	Total		3-Pointers		Free throws		Rebounds				pf	a	t/o	blk	stl	pts	avg	
				fg-fga	pct	3fg-fga	pct	ft-fa	pct	off	def	tot	avg								
TEXAS-PAN AMERICAN	11/09/12	*	24	3-6	.500	1-3	.333	1-2	.500	0	0	0	0.0	2	1	2	0	2	8	8.0	
CONCORDIA TEXAS	11/12/12	*	17	4-4	1.000	1-1	1.000	2-2	1.000	0	1	1	0.5	0	0	2	0	3	11	9.5	
A&M-CORPUS CHRISTI	11/16/12	*	28	2-7	.286	1-3	.333	0-2	.000	0	3	3	1.3	2	2	1	0	2	5	8.0	
at Wichita State	11/18/12	*	12	0-3	.000	0-0	.000	2-4	.500	0	0	0	1.0	2	0	2	0	1	2	6.5	
AUSTIN PEAY	11/23/12	*	27	0-0	.000	0-0	.000	1-2	.500	0	1	1	1.0	3	3	4	0	1	1	5.4	
WILLIAM & MARY	11/25/12	*	24	1-3	.333	0-2	.000	0-0	.000	0	2	2	1.2	3	4	1	0	0	2	4.8	
at Houston	11/27/12	*	15	0-1	.000	0-0	.000	0-0	.000	0	1	1	1.1	0	0	2	0	1	0	4.1	
SAN FRANCISCO	12/02/12	*	36	4-8	.500	0-0	.000	2-4	.500	0	2	2	1.3	1	1	5	0	0	10	4.9	
at TCU	12/05/12	*	11	0-3	.000	0-0	.000	0-0	.000	1	2	3	1.4	0	0	1	0	1	0	4.3	
UNLV	12/08/12	*	9	0-0	.000	0-0	.000	0-0	.000	0	2	2	1.5	1	0	3	0	0	0	3.9	
at Rice	12/20/12	*	26	1-6	.167	0-2	.000	1-2	.500	0	3	3	1.6	0	1	0	0	1	3	3.8	
NEW MEXICO STATE	01/03/13		10	1-3	.333	0-0	.000	0-0	.000	0	1	1	1.6	0	0	0	0	1	2	3.7	
DENVER	01/05/13	*	17	6-10	.600	0-0	.000	0-0	.000	0	4	4	1.8	4	1	3	0	1	12	4.3	
at UT Arlington	01/10/13		24	3-7	.429	2-3	.667	1-2	.500	1	2	3	1.9	3	3	2	0	0	9	4.6	
at Louisiana Tech	01/12/13		8	2-3	.667	0-0	.000	0-0	.000	1	3	4	2.0	0	1	0	0	0	4	4.6	
at Texas State	01/19/13		25	5-7	.714	1-2	.500	0-0	.000	0	4	4	2.1	2	0	2	0	2	11	5.0	
SEATTLE U	01/24/13		29	5-9	.556	1-3	.333	0-0	.000	0	0	0	2.0	0	4	1	1	1	11	5.4	
IDAHO	01/26/13		20	1-5	.200	0-1	.000	0-0	.000	0	2	2	2.0	1	1	2	0	1	2	5.2	
at Denver	01/31/13	*	31	1-5	.200	1-3	.333	0-0	.000	1	0	1	1.9	2	4	1	1	0	3	5.1	
at New Mexico State	02/02/13	*	32	4-9	.444	1-2	.500	0-0	.000	0	3	3	2.0	2	1	1	0	1	9	5.3	
LOUISIANA TECH	02/07/13	*	34	4-13	.308	1-1	1.000	7-8	.875	2	2	4	2.1	4	3	2	0	2	16	5.8	
UT ARLINGTON	02/09/13	*	28	2-5	.400	0-0	.000	1-2	.500	0	0	0	2.0	1	4	1	0	4	5	5.7	
TEXAS STATE	02/16/13	*	34	1-3	.333	1-2	.500	0-0	.000	0	0	0	1.9	0	3	1	0	1	3	5.6	
at Idaho	02/28/13	*	30	2-9	.222	0-1	.000	3-4	.750	2	0	2	1.9	4	1	1	0	2	7	5.7	
at Seattle U	03/02/13	*	34	4-12	.333	1-2	.500	2-3	.667	3	3	6	2.1	3	1	2	0	2	11	5.9	
SAN JOSE STATE	03/07/13	*	31	2-9	.222	0-2	.000	0-0	.000	0	1	1	2.0	2	7	1	0	1	4	5.8	
UTAH STATE	03/09/13		21	4-6	.667	0-2	.000	1-2	.500	0	4	4	2.1	2	2	2	0	1	9	5.9	
vs Louisiana Tech	03/13/13	*	32	5-12	.417	0-0	.000	1-1	1.000	0	2	2	2.1	5	0	3	0	1	11	6.1	
Totals			21	669	67-168	.399	12-35	.343	25-40	.625	11	48	59	2.1	49	48	48	2	33	171	6.1

Games played: 28
 Minutes/game: 23.9
 Points/game: 6.1
 FG Pct: 39.9
 3FG Pct: 34.3
 FT Pct: 62.5

Rebounds/game: 2.1
 Assists/game: 1.7
 Turnovers/game: 1.7
 Assist/turnover ratio: 1.0
 Steals/game: 1.2
 Blocks/game: 0.1

CAREER STATISTICS

Season	gp-gs	min/avg	Total		3-Point		F-Throws		Rebounds				Scoring							
			fg-fga	pct	fg-fga	pct	ft-fa	pct	off	def	tot	avg	pf	fo	ast	to	blk	stl	pts	avg
2012-13	28-21	669/23.9	67-168	.399	12-35	.343	25-40	.625	11	48	59	2.1	49	1	48	48	2	33	171	6.1
TOTAL	28-21	669/23.9	67-168	.399	12-35	.343	25-40	.625	11	48	59	2.1	49	1	48	48	2	33	171	6.1



2

MATHILDE HERGOTT

G/F • 5-10 • Fr.-RS

Jonage, France

Lycee Jean Mermoz

CAREER HIGHS

POINTS

6, vs. Concordia Texas (11/12/12)

FIELD GOALS MADE

2 vs. Concordia Texas (11/12/12)

FIELD GOALS ATTEMPTED

6, vs. Concordia Texas (11/12/12)

3-POINT FG MADE

2, vs. Concordia Texas (11/12/12)

3-POINT FG ATTEMPTED

5, vs. Concordia Texas (11/12/12)

FREE THROWS MADE

1, vs. Texas-Pan American (11/09/12)

FREE THROWS ATTEMPTED

1, vs. Texas-Pan American (11/09/12)

REBOUNDS

2, vs. Concordia Texas (11/12/12)

ASSISTS

3, vs. Concordia Texas (11/12/12)

STEALS

1, vs. Concordia Texas (11/12/12)

BLOCKS

none

MINUTES

17, 2, vs. Concordia Texas (11/12/12)

Freshman (2012-13)

Appeared in 12 contests, including five in Western Athletic Conference play ... averaged 1.2 points, 0.4 rebounds and 4.5 minutes per game ... played a season-high 17 minutes off the bench against Concordia Texas (Nov. 12) and registered a season-best six points on a pair of 3-pointers ... also registered season highs of three assists and two rebounds in the contest.

Prior To UTSA

Attended Lycee Jean Mermoz in Jonage, France ... played for the BLMA club team where she played for head coach Guy Pratt ... twice led her team to runner-up finishes at the French Championships ... selected to district, state and national teams ... a finalist for the French National Under-17 team in 2010.

Personal

Full name is Mathilde Hergott ... born on Oct. 27, 1993, in Mulhouse, France ... daughter of Olivier and Laurence Hergott ... has two brothers, Alexandre, who played basketball collegiately and semi-professionally in France, and Lucas ... majoring in pre-architecture.

2012-13 GAME-BY-GAME

Opponent	Date	gs	min	Total		3-Pointers		Free throws		Rebounds				pf	a	t/o	blk	stl	pts	avg	
				fg-fga	pct	3fg-fga	pct	ft-fa	pct	off	def	tot	avg								
TEXAS-PAN AMERICAN	11/09/12		7	1-4	.250	0-0	.000	1-1	1.000	1	0	1	1.0	0	0	1	0	0	3	3.0	
CONCORDIA TEXAS	11/12/12		17	2-6	.333	2-5	.400	0-0	.000	2	0	2	1.5	3	3	2	0	1	6	4.5	
A&M-CORPUS CHRISTI	11/16/12		1	0-1	.000	0-0	.000	0-0	.000	0	0	0	1.0	1	0	0	0	0	0	3.0	
WILLIAM & MARY	11/25/12		2	0-0	.000	0-0	.000	0-0	.000	0	1	1	1.0	0	0	0	0	0	0	2.3	
at TCU	12/05/12		3	0-0	.000	0-0	.000	0-0	.000	0	0	0	0.8	0	0	0	0	0	0	1.8	
UNLV	12/08/12		0	0-0	.000	0-0	.000	0-0	.000	0	0	0	0.7	0	0	0	0	0	0	1.5	
at San Jose State	12/31/12		3	0-0	.000	0-0	.000	0-0	.000	0	0	0	0.6	0	0	1	0	0	0	1.3	
NEW MEXICO STATE	01/03/13		5	1-3	.333	0-1	.000	0-0	.000	0	0	0	0.5	1	0	0	0	0	2	1.4	
IDAHO	01/26/13		2	0-0	.000	0-0	.000	0-0	.000	0	0	0	0.4	0	0	0	0	0	0	1.2	
UT ARLINGTON	02/09/13		7	1-2	.500	1-1	1.000	0-0	.000	0	0	0	0.4	1	1	1	0	0	3	1.4	
SAN JOSE STATE	03/07/13		6	0-2	.000	0-2	.000	0-0	.000	0	0	0	0.4	1	0	1	0	0	0	1.3	
vs Louisiana Tech	03/13/13		1	0-0	.000	0-0	.000	0-0	.000	1	0	1	0.4	1	0	1	0	0	0	1.2	
Totals			0	54	5-18	.278	3-9	.333	1-1	1.000	4	1	5	0.4	8	4	7	0	1	14	1.2

Games played: 12
 Minutes/game: 4.5
 Points/game: 1.2
 FG Pct: 27.8
 3FG Pct: 33.3
 FT Pct: 100.0

Rebounds/game: 0.4
 Assists/game: 0.3
 Turnovers/game: 0.6
 Assist/turnover ratio: 0.6
 Steals/game: 0.1

CAREER STATISTICS

Season	gp-gs	min/avg	Total		3-Point		F-Throws		Rebounds				Scoring							
			fg-fga	pct	fg-fga	pct	ft-fa	pct	off	def	tot	avg	pf	fo	ast	to	blk	stl	pts	avg
2012-13	12-0	54/4.5	5-18	.278	3-9	.333	1-1	1.000	4	1	5	0.4	8	0	4	7	0	1	14	1.2
TOTAL	12-0	54/4.5	5-18	.278	3-9	.333	1-1	1.000	4	1	5	0.4	8	0	4	7	0	1	14	1.2



10

KAMRA KING

G • 5-6 • So.-11
 Norman, Okla.
 Norman HS

CAREER HIGHS

POINTS
 23, at UT Arlington (01/10/13)

FIELD GOALS MADE
 7, 3x (last at UT Arlington, 01/10/13)

FIELD GOALS ATTEMPTED
 18, vs. Louisiana Tech (03/13/13)

3-POINT FG MADE
 4, 3x (last at UT Arlington, 01/10/13)

3-POINT FG ATTEMPTED
 9, vs. Texas A&M-Corpus Christi (02/22/12)

FREE THROWS MADE
 10, vs. FIU (11/18/11)

FREE THROWS ATTEMPTED
 12, vs. FIU (11/18/11)

REBOUNDS
 8, 2x (last at Louisiana Tech, 01/12/13)

ASSISTS
 6, 5x (last vs. Texas State, 02/16/13)

STEALS
 7, vs. Idaho (01/26/13)

BLOCKS
 2, vs. Houston (12/04/11)

MINUTES
 42, vs. San Francisco (12/02/12)

MISCELLANEOUS

- Double-figure scoring 29
- Led the team in scoring 18
- Led the team in rebounding 4
- 5+ assists 7

Honors

· 2012-13 Third-Team All-Western Athletic Conference

Sophomore (2012-13)

Played in all 30 contests (29 starts) ... started the first 28 games of the season before coming off the bench on Senior Day ... earned third-team All-Western Athletic Conference honors after she led the team for the second consecutive season in scoring with 9.3 points per game to go along with 2.9 rebounds, 2.1 steals and 1.9 assists in 29.6 minutes per outing ... her 2.1 steals per game ranked sixth in the conference ... reached double-figure scoring 13 times and led the team in scoring a dozen times ... averaged 9.1 points, 3.1 rebounds, 2.3 assists and 2.1 steals per game in WAC play ... registered career highs with 23 points and eight rebounds in a win at UT Arlington (Jan. 10) ... she also connected on four 3-pointers to tie a career high and added five steals, which were topped by a career-best seven thefts against Idaho (Jan. 26) ... named to the UTSA Thanksgiving Classic All-Tournament Team after averaging 14.0 points, 3.5 rebounds, 3.5 assists and 3.0 steals in the two-day event.

Freshman (2011-12)

Started 28 games and appeared in all 29 contests ... led the team and was the Southland Conference's top scoring freshman by averaging 10.4 points to go along with 2.9 boards and 1.9 assists per game ... improved those averages to 11.2 points, 3.6 rebounds and 2.1 assists in conference games ... shot 34.2-percent from the floor and 28-percent from behind the arc ... led the team in scoring seven times and reached double-figures 16 times, including in seven of the last nine tilts ... ranked fourth in steals (1.9 pg), fifth in minutes (35 pg) and ninth in free throw

percentage (76.6) among Southland players ... scored a season-high 21 points in road losses to Nicholls (Feb. 18) and Texas State (Feb. 25) ... registered season highs with four 3-pointers and 10 free throws made in wins against Texas A&M-Corpus Christi (Feb. 22) and FIU (Nov. 19), respectively.

High School

Was a four-year starter at point guard for Norman High School in Norman, Okla. ... helped lead NHS to the state tournament all four seasons and twice pushed the team to the semifinals ... as a senior, led the Tigers to a 19-9 mark and averaged 14.8 points per game ... named to the Oklahoma Girls Basketball Coaches Association's All-State Team, earning a spot on the Large West squad, and was a McDonald's All-America nominee ... as a junior, averaged 17 points and three assists per game and led the team in points, assists and steals ... named Mid-State Defensive Player of the Year and was placed on the Oklahoma Super 5 Team ... in addition, was the MVP of the Saints Classic ... in her sophomore campaign she gained notoriety as the state's most accurate 3-point shooter and averaged 14 points and three steals per contest ... that season she scored 50 points in three state tournament games before tearing her ACL in the championship game ... graduated with a 3.6 GPA.

Personal

Full name is Kamra Atiana King ... born on Jan. 30, 1993 in Dallas, Texas ... daughter of Darryl and Andrea Troupe ... has one sister, Sasha, who plays basketball at the University of Alaska Anchorage ... majoring in pre-business.

2012-13 GAME-BY-GAME

Opponent	Date	gs	min	Total		3-Pointers		Free throws		Rebounds				pf	a	t/o	blk	stl	pts	avg	
				fg-fga	pct	3fg-fga	pct	ft-fa	pct	off	def	tot	avg								
TEXAS-PAN AMERICAN	11/09/12	*	18	3-7	.429	1-4	.250	3-6	.500	1	2	3	3.0	1	1	0	0	3	10	10.0	
CONCORDIA TEXAS	11/12/12	*	14	0-3	.000	0-3	.000	4-5	.800	1	1	2	2.5	2	0	0	0	2	4	7.0	
A&M-CORPUS CHRISTI	11/16/12	*	20	2-6	.333	1-3	.333	0-1	.000	2	2	4	3.0	5	0	1	0	1	5	6.3	
at Wichita State	11/18/12	*	27	1-4	.250	1-3	.333	3-4	.750	0	0	0	2.3	3	1	3	0	2	6	6.3	
AUSTIN PEAY	11/23/12	*	37	4-13	.308	2-7	.286	0-1	.000	1	4	5	2.8	1	3	6	0	2	10	7.0	
WILLIAM & MARY	11/25/12	*	31	6-10	.600	4-6	.667	2-6	.333	0	2	2	2.7	1	4	4	0	4	18	8.8	
at Houston	11/27/12	*	35	2-10	.200	0-4	.000	4-5	.800	1	2	3	2.7	1	3	3	0	4	8	8.7	
SAN FRANCISCO	12/02/12	*	42	3-6	.500	2-4	.500	5-6	.833	1	3	4	2.9	3	4	2	1	2	13	9.3	
at TCU	12/05/12	*	29	3-10	.300	2-7	.286	2-3	.667	0	2	2	2.8	3	0	3	0	0	10	9.3	
UNLV	12/08/12	*	33	4-8	.500	3-5	.600	2-2	1.000	0	2	2	2.7	3	1	1	0	4	13	9.7	
at Rice	12/20/12	*	23	1-5	.200	0-2	.000	0-0	.000	0	3	3	2.7	3	0	2	0	0	2	9.0	
at Utah State	12/29/12	*	22	1-7	.143	0-5	.000	1-2	.500	1	1	2	2.7	2	0	5	0	0	3	8.5	
at San Jose State	12/31/12	*	30	2-11	.182	1-4	.250	2-2	1.000	1	4	5	2.8	0	5	2	0	1	7	8.4	
NEW MEXICO STATE	01/03/13	*	31	5-9	.556	2-4	.500	0-0	.000	3	1	4	2.9	3	0	6	0	1	12	8.6	
DENVER	01/05/13	*	40	6-13	.462	1-4	.250	5-5	1.000	2	0	2	2.9	2	1	2	0	3	18	9.3	
at UT Arlington	01/10/13	*	38	7-15	.467	4-8	.500	5-5	1.000	1	7	8	3.2	1	1	1	0	5	23	10.1	
at Louisiana Tech	01/12/13	*	36	5-11	.455	2-5	.400	4-6	.667	1	7	8	3.5	3	1	2	0	2	16	10.5	
at Texas State	01/19/13	*	25	2-11	.182	0-7	.000	0-1	.000	0	0	0	3.3	4	0	2	0	2	4	10.1	
SEATTLE U	01/24/13	*	28	2-9	.222	1-7	.143	1-2	.500	0	2	2	3.2	4	1	2	0	3	6	9.9	
IDAHO	01/26/13	*	37	2-11	.182	0-5	.000	3-6	.500	0	1	1	3.1	0	2	1	0	7	7	9.8	
at Denver	01/31/13	*	30	1-6	.167	0-2	.000	0-1	.000	0	0	0	3.0	4	1	5	0	2	2	9.4	
at New Mexico State	02/02/13	*	35	1-9	.111	0-2	.000	5-6	.833	1	5	6	3.1	3	3	4	0	1	7	9.3	
LOUISIANA TECH	02/07/13	*	26	2-7	.286	0-1	.000	2-2	1.000	1	1	2	3.0	5	6	1	0	2	6	9.1	
UT ARLINGTON	02/09/13	*	30	0-5	.000	0-3	.000	2-5	.400	0	3	3	3.0	2	6	1	0	1	2	8.8	
TEXAS STATE	02/16/13	*	38	4-11	.364	3-7	.429	2-3	.667	1	3	4	3.1	3	6	2	0	3	13	9.0	
at Idaho	02/28/13	*	35	3-12	.250	0-5	.000	3-6	.500	3	2	5	3.2	1	4	4	0	2	9	9.0	
at Seattle U	03/02/13	*	18	1-6	.167	0-1	.000	0-0	.000	0	1	1	3.1	4	1	1	0	1	2	8.7	
SAN JOSE STATE	03/07/13	*	16	1-5	.200	0-3	.000	2-2	1.000	0	1	1	3.0	2	2	4	0	1	4	8.6	
UTAH STATE	03/09/13		28	6-10	.600	3-4	.750	7-7	1.000	0	2	2	3.0	0	2	0	1	1	22	9.0	
vs Louisiana Tech	03/13/13	*	37	5-18	.278	2-7	.286	5-10	.500	2	0	2	2.9	2	0	2	0	1	17	9.3	
Totals			29	889	85-268	.317	35-132	.265	74-110	.673	24	64	88	2.9	71	59	72	2	63	279	9.3

Games played: 30
 Minutes/game: 29.6
 Points/game: 9.3
 FG Pct: 31.7
 3FG Pct: 26.5
 FT Pct: 67.3

Rebounds/game: 2.9
 Assists/game: 2.0
 Turnovers/game: 2.4
 Assist/turnover ratio: 0.8
 Steals/game: 2.1
 Blocks/game: 0.1

CAREER STATISTICS

Season	gp-gs	min/avg	Total		3-Point		F-Throws		Rebounds				Scoring							
			fg-fga	pct	fg-fga	pct	ft-fa	pct	off	def	tot	avg	pf	fo	ast	to	blk	stl	pts	avg
2011-12	29-28	1014/35.0	79-231	.342	33-118	.280	111-145	.766	10	74	84	2.9	66	1	56	75	6	56	302	10.4
2012-13	30-29	889/29.6	85-268	.317	35-132	.265	74-110	.673	24	64	88	2.9	71	2	59	72	2	63	279	9.3
TOTAL	59-57	1903/32.3	164-499	.329	68-250	.272	185-255	.725	34	138	172	2.9	137	3	115	147	8	119	581	9.8



12

NIAGA MITCHELL-COLE

G/F • 5-10 • Fr.-HS
 San Antonio, Texas
 Roosevelt HS

CAREER HIGHS

POINTS	15, vs. Louisiana Tech (02/07/13)
FIELD GOALS MADE	6, vs. Louisiana Tech (02/07/13)
FIELD GOALS ATTEMPTED	15, at UT Arlington (01/10/13)
3-POINT FG MADE	2, 7x (last vs. San Jose State, 03/07/13)
3-POINT FG ATTEMPTED	8, at UT Arlington (01/10/13)
FREE THROWS MADE	3, 2x (last at TCU, 12/05/12)
FREE THROWS ATTEMPTED	6, vs. Texas-Pan American (11/09/12)
REBOUNDS	10, at Seattle U (03/02/13)
ASSISTS	3, vs. Texas-Pan American (11/09/12)
STEALS	2, 3x (last vs. Texas State, 02/16/13)
BLOCKS	2, 2x (last vs. Utah State, 03/09/13)
MINUTES	33, vs. Louisiana Tech (02/07/13)

MISCELLANEOUS

Double-figure scoring	4
Double-figure rebounding	1
Double-doubles	1
Led the team in scoring	1
Led the team in rebounding	5

Freshman (2012-13)

Came off the bench in all 30 games and averaged 5.0 points and 4.3 rebounds per contest ... upped those averages in Western Athletic Conference play with 5.7 points and 4.6 boards per outing ... shot 34.2 percent from the floor and 27.3 percent from behind the arc for the season including marks of 38.6 percent and 29.3 percent, respectively, in conference action ... reached double-figure scoring four times and led the team in scoring once ... led the team in rebounding five times ... finished with a season-high 15 points on the strength of a pair of 3-pointers against Louisiana Tech (Feb. 7) ... registered a double-double with 13 points and 10 rebounds against Seattle (March 2).

Prior To UTSA

A four-year starter for head coach Robert Rheinberger at Roosevelt High School ... averaged 15.1 points, 11.1 rebounds, 5.4 steals, 5.0 assists and 3.7 blocks per game as a senior ... named All-Region IV by the Texas Association of Basketball Coaches (TABC) and first-team All-District 26-5A and to the San Antonio Express-News Super Team and all-area team ... named first-team all-district three times and earned second-team accolades as a freshman when she was the district's Newcomer of the

Year ... also earned TABC all-region honors as a junior ... graduated summa cum laude and in the top 10 percent of her class with a 4.0 GPA to earn TABC academic all-state honors ... helped the Rough Riders track & field team to back-to-back district titles and went to state as a member of the 1,600-meter relay team.

Personal

Full name is Niaga Mitchell-Cole ... born on March 19, 1994, in Tucson, Ariz. ... daughter of Mikal Cole and Kimberly Johnson ... has two sisters, Kiara and Alexis Johnson, and a brother, Michael Johnson ... majoring in management.

2012-13 GAME-BY-GAME

Opponent	Date	gs	min	Total		3-Pointers		Free throws		Rebounds				pf	a	t/o	blk	stl	pts	avg
				fg-fga	pct	3fg-fga	pct	ft-fa	pct	off	def	tot	avg							
TEXAS-PAN AMERICAN	11/09/12		21	2-9	.222	1-3	.333	3-6	.500	4	0	4	4.0	2	3	1	0	0	8	8.0
CONCORDIA TEXAS	11/12/12		13	1-4	.250	1-2	.500	1-2	.500	3	5	8	6.0	0	0	0	1	1	4	6.0
A&M-CORPUS CHRISTI	11/16/12		22	3-6	.500	2-4	.500	0-2	.000	2	1	3	5.0	4	2	2	0	0	8	6.7
at Wichita State	11/18/12		17	0-3	.000	0-2	.000	0-0	.000	0	0	0	3.8	1	0	3	2	1	0	5.0
AUSTIN PEAY	11/23/12		20	3-7	.429	2-3	.667	1-2	.500	3	5	8	4.6	3	0	1	1	1	9	5.8
WILLIAM & MARY	11/25/12		22	2-3	.667	0-0	.000	0-0	.000	1	2	3	4.3	0	1	1	0	1	4	5.5
at Houston	11/27/12		11	0-5	.000	0-1	.000	0-2	.000	2	1	3	4.1	0	0	0	0	0	0	4.7
SAN FRANCISCO	12/02/12		9	0-3	.000	0-1	.000	0-0	.000	2	3	5	4.3	2	0	2	0	0	0	4.1
at TCU	12/05/12		14	3-8	.375	0-4	.000	3-4	.750	2	0	2	4.0	1	0	0	0	1	9	4.7
UNLV	12/08/12		12	0-3	.000	0-1	.000	0-0	.000	1	1	2	3.8	0	0	1	0	1	0	4.2
at Rice	12/20/12		10	0-3	.000	0-1	.000	0-0	.000	2	0	2	3.6	3	0	2	0	1	0	3.8
at Utah State	12/29/12		27	5-10	.500	2-3	.667	0-1	.000	7	1	8	4.0	4	1	1	0	2	12	4.5
at San Jose State	12/31/12		25	1-5	.200	0-1	.000	0-1	.000	1	2	3	3.9	1	2	1	1	2	2	4.3
NEW MEXICO STATE	01/03/13		20	0-2	.000	0-0	.000	0-2	.000	2	2	4	3.9	0	0	0	0	1	0	4.0
DENVER	01/05/13		15	2-6	.333	0-1	.000	2-3	.667	2	3	5	4.0	4	0	1	0	0	6	4.1
at UT Arlington	01/10/13		32	2-15	.133	2-8	.250	0-2	.000	2	4	6	4.1	1	1	1	1	1	6	4.3
at Louisiana Tech	01/12/13		12	0-1	.000	0-1	.000	0-0	.000	0	1	1	3.9	1	0	0	0	0	0	4.0
at Texas State	01/19/13		12	1-4	.250	0-1	.000	0-0	.000	2	4	6	4.1	1	0	0	1	1	2	3.9
SEATTLE U	01/24/13		23	3-4	.750	0-1	.000	1-2	.500	3	1	4	4.1	1	0	2	1	1	7	4.1
IDAHO	01/26/13		15	2-5	.400	0-2	.000	2-3	.667	1	0	1	3.9	1	0	0	0	1	6	4.2
at Denver	01/31/13		24	3-6	.500	1-2	.500	0-0	.000	2	4	6	4.0	4	0	2	1	1	7	4.3
at New Mexico State	02/02/13		12	1-3	.333	0-1	.000	0-0	.000	2	1	3	4.0	5	0	1	1	0	2	4.2
LOUISIANA TECH	02/07/13		33	6-11	.545	2-5	.400	1-1	1.000	2	2	4	4.0	4	0	1	0	0	15	4.7
UT ARLINGTON	02/09/13		22	2-5	.400	1-3	.333	0-0	.000	1	3	4	4.0	1	0	3	1	1	5	4.7
TEXAS STATE	02/16/13		17	1-2	.500	0-1	.000	2-4	.500	1	4	5	4.0	2	1	1	0	2	4	4.6
at Idaho	02/28/13		13	1-5	.200	0-3	.000	2-2	1.000	1	2	3	4.0	4	0	0	0	1	4	4.6
at Seattle U	03/02/13		30	5-8	.625	2-4	.500	1-2	.500	2	8	10	4.2	4	1	1	0	1	13	4.9
SAN JOSE STATE	03/07/13		27	3-5	.600	2-2	1.000	2-4	.500	1	4	5	4.2	2	0	2	1	0	10	5.1
UTAH STATE	03/09/13		15	1-4	.250	0-2	.000	0-0	.000	1	3	4	4.2	1	0	0	2	1	2	5.0
vs Louisiana Tech	03/13/13		19	2-6	.333	0-3	.000	1-4	.250	4	2	6	4.3	3	0	1	1	1	5	5.0
Totals		0	564	55-161	.342	18-66	.273	22-49	.449	59	69	128	4.3	60	12	31	15	24	150	5.0

Games played: 30
 Minutes/game: 18.8
 Points/game: 5.0
 FG Pct: 34.2
 3FG Pct: 27.3
 FT Pct: 44.9

Rebounds/game: 4.3
 Assists/game: 0.4
 Turnovers/game: 1.0
 Assist/turnover ratio: 0.4
 Steals/game: 0.8
 Blocks/game: 0.5

CAREER STATISTICS

Season	gp-gs	min/avg	Total		3-Point		F-Throws		Rebounds				Scoring							
			fg-fga	pct	fg-fga	pct	ft-fa	pct	off	def	tot	avg	pf	fo	ast	to	blk	stl	pts	avg
2012-13	30-0	564/18.8	55-161	.342	18-66	.273	22-49	.449	59	69	128	4.3	60	1	12	31	15	24	150	5.0
TOTAL	30-0	564/18.8	55-161	.342	18-66	.273	22-49	.449	59	69	128	4.3	60	1	12	31	15	24	150	5.0



21

AKUNNA ELONU

F • 5-9 • Fr.-HS
Houston, Texas
Alief Elsik HS

CAREER HIGHS

POINTS
11, vs. Concordia Texas (11/12/12)

FIELD GOALS MADE
5, vs. Concordia Texas (11/12/12)

FIELD GOALS ATTEMPTED
13, vs. Concordia Texas (11/12/12)

3-POINT FG MADE
none

3-POINT FG ATTEMPTED
none

FREE THROWS MADE
5, vs. William & Mary (11/25/12)

FREE THROWS ATTEMPTED
7, vs. William & Mary (11/25/12)

REBOUNDS
8, vs. Texas-Pan American (11/09/12)

ASSISTS
2, vs. Concordia Texas (11/12/12)

STEALS
3, vs. Louisiana Tech (02/07/13)

BLOCKS
1, 2x (last vs. Louisiana Tech, 02/07/13)

MINUTES
25, at Wichita State (11/18/12)

MISCELLANEOUS

Double-figure scoring 1

Led the team in rebounding..... 4

Freshman (2012-13)

Appeared in 22 contests including the start in a win at UT Arlington (Jan. 10) ... averaged 2.6 points, 3.1 rebounds and 9.1 minutes per game ... shot 40.4 percent from the floor ... saw action in 11 Western Athletic Conference games and averaged 1.7 points, 2.5 boards and 6.5 minutes per contest ... led the team in rebounding four times ... scored seven points and pulled down a season-high eight rebounds in her collegiate debut against Texas-Pan American (Nov. 9) ... followed that performance up with a season-high 11 points and seven boards in a win against Concordia Texas (Nov. 12) ... played a season-best 25 minutes at Wichita State (Nov. 18).

Prior To UTSA

Four-year letterwinner for head coach La'Shawn Johnson at Alief Elsik High School in Houston ... averaged 20 points, 12.4 rebounds, 3.8 assists, 3.7 steals and 1.3 blocks per game as a senior ... earned All-Class 5A honors from the Texas Association of Basketball Coaches (TABC) ... also was selected to play in the TABC All-Star Game following her senior campaign ... picked up another all-state nod as a junior ... a TABC All-Region III selection and District 18-5A Most Valuable Player as a junior and senior ... she helped lead the

Rams to a 98-25 record, including a perfect 48-0 mark in district play, during her career ... also helped the team to three area final fours, back-to-back area championships and a regional championship ... four-year letterwinner with the volleyball and track & field programs ... led the volleyball squad to a district title as a senior and was a two-time district MVP ... graduated in the top 10 percent of her class and was an academic all-district pick ... also won Alief Elsik's President's Award twice.

Personal

Full name is Akunna Elonu ... daughter of Dozie and Amaka Elonu ... youngest of five children ... has two brothers, Chinemelu (played basketball at Texas A&M from 2006-09 and was drafted by the Los Angeles Lakers in 2009) and Chibuzo (played basketball at Richland College from 2007-09 and Southeastern Oklahoma State from 2009-11), and two sisters, Adaora (played basketball at Texas A&M from 2008-12) and Adaeze (middle blocker on the East Texas Baptist volleyball team) ... has yet to declare a major.

2012-13 GAME-BY-GAME

Opponent	Date	gs	min	Total		3-Pointers		Free throws		Rebounds				pf	a	t/o	blk	stl	pts	avg	
				fg-fga	pct	3fg-fga	pct	ft-fa	pct	off	def	tot	avg								
TEXAS-PAN AMERICAN	11/09/12		13	3-4	.750	0-0	.000	1-7	.143	3	5	8	8.0	1	0	0	0	0	7	7.0	
CONCORDIA TEXAS	11/12/12		21	5-13	.385	0-0	.000	1-2	.500	3	4	7	7.5	0	2	1	0	0	11	9.0	
A&M-CORPUS CHRISTI	11/16/12		6	0-2	.000	0-0	.000	0-0	.000	0	2	2	5.7	1	0	1	0	0	0	6.0	
at Wichita State	11/18/12		25	1-2	.500	0-0	.000	0-0	.000	1	6	7	6.0	1	0	0	0	0	2	5.0	
AUSTIN PEAY	11/23/12		2	0-0	.000	0-0	.000	0-0	.000	0	0	0	4.8	0	0	0	0	0	0	4.0	
WILLIAM & MARY	11/25/12		14	1-3	.333	0-0	.000	5-6	.833	1	0	1	4.2	3	0	0	0	1	7	4.5	
at Houston	11/27/12		21	3-4	.750	0-0	.000	0-0	.000	4	3	7	4.6	2	0	1	1	0	6	4.7	
SAN FRANCISCO	12/02/12		3	0-0	.000	0-0	.000	0-0	.000	0	0	0	4.0	0	0	0	0	0	0	4.1	
at TCU	12/05/12		12	1-2	.500	0-0	.000	0-0	.000	3	2	5	4.1	1	1	2	0	0	2	3.9	
at Rice	12/20/12		3	0-1	.000	0-0	.000	0-0	.000	0	1	1	3.8	1	0	0	0	2	0	3.5	
NEW MEXICO STATE	01/03/13		5	0-2	.000	0-0	.000	0-0	.000	0	3	3	3.7	0	1	0	0	0	0	3.2	
at UT Arlington	01/10/13	*	2	0-0	.000	0-0	.000	0-0	.000	0	1	1	3.5	0	0	2	0	1	0	2.9	
SEATTLE U	01/24/13		0	0-0	.000	0-0	.000	0-0	.000	0	0	0	3.2	0	0	0	0	0	0	2.7	
IDAHO	01/26/13		6	0-1	.000	0-0	.000	2-2	1.000	1	1	2	3.1	0	0	0	0	1	2	2.6	
at Denver	01/31/13		7	2-4	.500	0-0	.000	0-1	.000	1	0	1	3.0	1	1	0	0	0	4	2.7	
at New Mexico State	02/02/13		14	3-6	.500	0-0	.000	0-0	.000	5	1	6	3.2	1	0	0	0	0	6	2.9	
LOUISIANA TECH	02/07/13		8	2-6	.333	0-0	.000	1-2	.500	2	3	5	3.3	0	0	0	1	3	5	3.1	
UT ARLINGTON	02/09/13		13	0-0	.000	0-0	.000	0-0	.000	3	2	5	3.4	3	1	2	0	0	0	2.9	
TEXAS STATE	02/16/13		3	1-1	1.000	0-0	.000	0-0	.000	0	0	0	3.2	0	0	0	0	0	2	2.8	
SAN JOSE STATE	03/07/13		10	0-3	.000	0-0	.000	0-0	.000	2	2	4	3.3	2	0	1	0	0	0	2.7	
UTAH STATE	03/09/13		4	0-0	.000	0-0	.000	0-0	.000	1	0	1	3.1	3	1	0	0	0	0	2.6	
vs Louisiana Tech	03/13/13		9	1-3	.333	0-0	.000	2-2	1.000	2	0	2	3.1	2	1	0	0	1	4	2.6	
Totals			1	201	23-57	.404	0-0	.000	12-22	.545	32	36	68	3.1	22	8	10	2	9	58	2.6

Games played: 22
 Minutes/game: 9.1
 Points/game: 2.6
 FG Pct: 40.4
 FT Pct: 54.5

Rebounds/game: 3.1
 Assists/game: 0.4
 Turnovers/game: 0.5
 Assist/turnover ratio: 0.8
 Steals/game: 0.4
 Blocks/game: 0.1

CAREER STATISTICS

Season	gp-gs	min/avg	Total		3-Point		F-Throws		Rebounds				Scoring							
			fg-fga	pct	fg-fga	pct	ft-fa	pct	off	def	tot	avg	pf	fo	ast	to	blk	stl	pts	avg
2012-13	22-1	201/9.1	23-57	.404	0-0	.000	12-22	.545	32	36	68	3.1	22	0	8	10	2	9	58	2.6
TOTAL	22-1	201/9.1	23-57	.404	0-0	.000	12-22	.545	32	36	68	3.1	22	0	8	10	2	9	58	2.6



24

ASHLEY SPALETTA

G • 5-9 • So.-11
Magnolia, Ark.
Magnolia HS

CAREER HIGHS

POINTS
21, vs. UT Arlington (02/09/13)

FIELD GOALS MADE
7, vs. UT Arlington (02/09/13)

FIELD GOALS ATTEMPTED
17, vs. Wichita State (12/09/11)

3-POINT FG MADE
7, vs. UT Arlington (02/09/13)

3-POINT FG ATTEMPTED
15, at TCU (11/14/11)

FREE THROWS MADE
4, vs. Wichita State (12/09/11)

FREE THROWS ATTEMPTED
5, 2x (last vs. Texas State, 01/21/12)

REBOUNDS
8, 2x (last vs. Louisiana Tech, 03/13/13)

ASSISTS
4, 2x (last vs. Seattle U, 01/24/13)

STEALS
5, vs. Seattle U (01/24/13)

BLOCKS
3, vs. UT Arlington (02/09/13)

MINUTES
40, vs. Wichita State (12/09/12)

MISCELLANEOUS

Double-figure scoring 14

Led the team in scoring 10

Led the team in rebounding 3

Sophomore (2012-13)

Appeared in all 30 games and made a pair of starts ... averaged 6.5 points, 2.4 rebounds, 1.2 steals and 14.6 minutes per game ... improved those numbers to 8.6 points, 2.7 rebounds, 1.6 steals and 17.7 minutes, while she shot 37.8 percent in 18 Western Athletic Conference contests ... for the season, shot 34.7 percent from the field and 30.5 from behind the 3-point arc, where she connected a team-high 46 times ... reached double-figure scoring seven times, including six of the season's final nine tilts, and led the team in scoring six times ... hit seven 3-pointers en route to a career-high 21 points in a win over UT Arlington (Feb. 9) ... added a career-best three blocks in that contest ... also scored 18 points in comeback wins at New Mexico State (Feb. 2) and against San Jose State (March 7).

Freshman (2011-12)

Appeared in all 29 contests and garnered a start against Wichita State (Dec. 9) ... averaged 5.7 points and 2.4 rebounds per game ... led the squad with 40 3-pointers made ... scored in double figures seven times, led the team in scoring four times and led the team in rebounding once ... scored a season-high 18 points on six 3-pointers in 33 minutes off the bench at

UNLV (Nov. 22) ... in her lone start against the Shockers, she led the squad with 16 points and played all 40 minutes ... shot 30-percent from the field in Southland Conference action.

High School

Was a three-year starter at guard for Magnolia High School in Magnolia, Ark. ... was a McDonald's All-America nominee ... in addition, was a three-time All-Class 5A and all-conference selection and was named to the state's All-Tournament Team her junior and senior seasons ... also earned the Panthers' team MVP award three times ... as a senior, averaged 16 points, seven rebounds and three steals per game ... graduated with a 3.0 GPA and earned the Delta Scholarship for her efforts in the classroom.

Personal

Full name is Ashley Nicole Spaletta ... born on Aug. 1, 1993, in Magnolia, Ark. ... daughter of Jeff Spaletta and Carolyn Baker ... has a brother, Brayden Spaletta, and a sister, Janayi Baker ... majoring in pre-business.

2012-13 GAME-BY-GAME

Opponent	Date	gs	min	Total		3-Pointers		Free throws		Rebounds				pf	a	t/o	blk	stl	pts	avg
				fg-fga	pct	3fg-fga	pct	ft-fa	pct	off	def	tot	avg							
TEXAS-PAN AMERICAN	11/09/12		12	2-9	.222	2-9	.222	0-0	.000	0	2	2	2.0	0	1	1	1	1	6	6.0
CONCORDIA TEXAS	11/12/12		21	5-12	.417	2-8	.250	0-2	.000	0	4	4	3.0	0	2	1	2	3	12	9.0
A&M-CORPUS CHRISTI	11/16/12		12	0-3	.000	0-3	.000	0-0	.000	1	1	2	2.7	2	2	1	0	0	0	6.0
at Wichita State	11/18/12		7	1-5	.200	1-5	.200	1-2	.500	1	1	2	2.5	0	0	1	0	0	4	5.5
AUSTIN PEAY	11/23/12		3	1-1	1.000	1-1	1.000	1-2	.500	0	0	0	2.0	0	0	1	0	0	4	5.2
WILLIAM & MARY	11/25/12		14	2-5	.400	2-5	.400	0-0	.000	0	0	0	1.7	4	2	1	0	0	6	5.3
at Houston	11/27/12		12	2-7	.286	1-5	.200	2-2	1.000	1	1	2	1.7	0	0	0	0	1	7	5.6
SAN FRANCISCO	12/02/12		1	0-1	.000	0-1	.000	0-0	.000	0	0	0	1.5	0	0	0	0	0	0	4.9
at TCU	12/05/12		6	0-2	.000	0-2	.000	0-0	.000	0	1	1	1.4	1	1	0	0	0	0	4.3
UNLV	12/08/12		1	0-0	.000	0-0	.000	0-0	.000	0	0	0	1.3	1	0	0	0	0	0	3.9
at Rice	12/20/12		12	0-1	.000	0-1	.000	0-0	.000	0	1	1	1.3	1	0	1	0	1	0	3.5
at Utah State	12/29/12		5	0-3	.000	0-2	.000	1-2	.500	1	0	1	1.3	0	0	1	0	1	1	3.3
at San Jose State	12/31/12		8	2-4	.500	1-3	.333	1-2	.500	1	2	3	1.4	2	2	0	0	0	6	3.5
NEW MEXICO STATE	01/03/13		19	3-10	.300	1-7	.143	0-0	.000	0	2	2	1.4	0	1	2	0	1	7	3.8
DENVER	01/05/13	*	14	1-5	.200	1-5	.200	3-3	1.000	0	0	0	1.3	5	1	3	0	3	6	3.9
at UT Arlington	01/10/13		7	0-3	.000	0-2	.000	0-0	.000	1	0	1	1.3	0	1	0	0	1	0	3.7
at Louisiana Tech	01/12/13	*	19	3-6	.500	3-5	.600	0-0	.000	0	2	2	1.4	1	0	2	0	1	9	4.0
at Texas State	01/19/13		12	0-2	.000	0-2	.000	0-0	.000	0	1	1	1.3	1	1	1	0	0	0	3.8
SEATTLE U	01/24/13		24	3-7	.429	2-5	.400	0-0	.000	2	2	4	1.5	3	4	2	0	5	8	4.0
IDAHO	01/26/13		24	2-9	.222	2-6	.333	1-2	.500	0	3	3	1.6	3	1	0	0	1	7	4.2
at Denver	01/31/13		20	3-9	.333	1-6	.167	1-1	1.000	2	3	5	1.7	1	1	1	1	4	8	4.3
at New Mexico State	02/02/13		25	6-11	.545	5-8	.625	1-3	.333	0	1	1	1.7	3	0	2	0	1	18	5.0
LOUISIANA TECH	02/07/13		20	1-6	.167	0-3	.000	0-1	.000	1	0	1	1.7	0	1	0	0	0	2	4.8
UT ARLINGTON	02/09/13		25	7-13	.538	7-13	.538	0-0	.000	0	4	4	1.8	1	1	0	3	3	21	5.5
TEXAS STATE	02/16/13		7	3-6	.500	1-4	.250	1-1	1.000	0	1	1	1.7	1	1	3	0	0	8	5.6
at Idaho	02/28/13		19	5-13	.385	2-8	.250	0-0	.000	4	3	7	1.9	3	1	2	0	4	12	5.8
at Seattle U	03/02/13		26	4-10	.400	2-7	.286	1-2	.500	2	3	5	2.0	1	0	3	0	3	11	6.0
SAN JOSE STATE	03/07/13		25	6-14	.429	6-12	.500	0-2	.000	2	0	2	2.0	3	0	0	0	0	18	6.5
UTAH STATE	03/09/13		20	5-12	.417	3-9	.333	0-2	.000	3	3	6	2.2	0	1	2	0	0	13	6.7
vs Louisiana Tech	03/13/13		18	1-7	.143	0-4	.000	0-0	.000	2	6	8	2.4	1	1	1	0	1	2	6.5
Totals		2	438	68-196	.347	46-151	.305	14-29	.483	24	47	71	2.4	38	26	32	7	35	196	6.5

Games played: 30
 Minutes/game: 14.6
 Points/game: 6.5
 FG Pct: 34.7
 3FG Pct: 30.5
 FT Pct: 48.3

Rebounds/game: 2.4
 Assists/game: 0.9
 Turnovers/game: 1.1
 Assist/turnover ratio: 0.8
 Steals/game: 1.2
 Blocks/game: 0.2

CAREER STATISTICS

Season	gp-gs	min/avg	Total		3-Point		F-Throws		Rebounds				Scoring							
			fg-fga	pct	fg-fga	pct	ft-fa	pct	off	def	tot	avg	pf	fo	ast	to	blk	stl	pts	avg
2011-12	29-1	592/20.4	53-182	.291	40-152	.263	19-33	.576	16	55	71	2.4	34	1	23	34	5	19	165	5.7
2012-13	30-2	438/14.6	68-196	.347	46-151	.305	14-29	.483	24	47	71	2.4	38	1	26	32	7	35	196	6.5
TOTAL	59-3	1030/17.5	121-378	.320	86-303	.284	33-62	.532	40	102	142	2.4	72	2	49	66	12	54	361	6.1



33

MANNASHA BELL

F • 5-11 • Fr.-RS
 Fort Smith, Ark.
 Northside HS

CAREER HIGHS

POINTS	16, vs. FIU (11/18/11)
FIELD GOALS MADE	5, 3x (last vs. UT Arlington, 02/09/13)
FIELD GOALS ATTEMPTED	10, at USC (11/30/11)
3-POINT FG MADE	none
3-POINT FG ATTEMPTED	1, vs. South Alabama (11/25/11)
FREE THROWS MADE	8, vs. FIU (11/18/11)
FREE THROWS ATTEMPTED	12, vs. FIU (11/18/11)
REBOUNDS	16, vs. Houston (12/04/11)
ASSISTS	2, vs. Texas A&M-Corpus Christi (11/16/12)
STEALS	3, 3x (last vs. Utah State, 03/09/13)
BLOCKS	2, at UNLV (11/22/11)
MINUTES	34, 2x (last at TCU, 11/14/11)

MISCELLANEOUS

Double-figure scoring	6
Double-figure rebounding	2
Double-doubles	2
Led the team in scoring	2
Led the team in rebounding	10

Redshirt Freshman (2012-13)

Appeared in 29 games and logged 13 starts ... averaged 3.8 points, 3.4 rebounds and 12.7 minutes per contest, while shooting 43.8 percent from the floor ... upped those averages to 4.4 points, 3.8 rebounds, 13.9 minutes and 46.6 percent from the field in Western Athletic Conference play ... led the team in rebounding four times ... scored a season-high 11 points in a win over UT Arlington (Feb. 9) and pulled down a season-best nine rebounds, eight of which were on the offensive end, to aid a victory over Texas State (Feb. 16).

Freshman (2011-12)

Started the first nine games of the campaign before suffering a season-ending injury against Wichita State (Dec. 9) ... was awarded a medical redshirt following the season ... averaged 8.2 points and 7.8 rebounds per game ... shot 37-percent from the field and averaged 28.2 minutes per outing ... led the team in points twice and rebounds six times ... notched double-doubles against UNLV (Nov. 22) and Houston (Dec. 4) ... grabbed a season-high 16 boards, nine of which came on the offensive end, against the Cougars ... scored a season-high 16 points versus Florida International (Nov. 18).

High School

Was a three-year starter at North-

side High School in Fort Smith, Ark. ... was a McDonald's All-America nominee and helped the Grizzlies to a runner-up finish at the the state tournament her senior year ... placed on the state's All-Tournament Team that year as well ... an all around athlete, she was named All-Class 7A three times in four different sports (basketball, softball, track & field, volleyball) ... in her final campaign at NHS she averaged 12.9 points, a team-leading 9.6 rebounds and 3.4 steals per game ... was also named to the school's honor roll.

Personal

Born on July 23, 1993, in Fort Smith, Ark. ... daughter of Steve Bell and Paula Releford ... has three brothers, Reggie Bell, Duane Releford and Deshawn McGill, and a sister, Jannesha McGill ... has yet to declare a major.

2012-13 GAME-BY-GAME

Opponent	Date	gs	min	Total		3-Pointers		Free throws		Rebounds				pf	a	t/o	blk	stl	pts	avg	
				fg-fga	pct	3fg-fga	pct	ft-fa	pct	off	def	tot	avg								
TEXAS-PAN AMERICAN	11/09/12		9	1-3	.333	0-0	.000	3-4	.750	2	3	5	5.0	1	0	1	0	0	5	5.0	
CONCORDIA TEXAS	11/12/12		10	0-3	.000	0-0	.000	0-0	.000	0	3	3	4.0	0	1	0	0	2	0	2.5	
A&M-CORPUS CHRISTI	11/16/12		25	2-5	.400	0-0	.000	1-2	.500	1	5	6	4.7	2	2	1	1	0	5	3.3	
at Wichita State	11/18/12		8	0-3	.000	0-0	.000	0-2	.000	0	0	0	3.5	0	0	1	0	0	0	2.5	
AUSTIN PEAY	11/23/12		4	0-0	.000	0-0	.000	0-0	.000	1	1	2	3.2	0	0	0	0	0	0	2.0	
at Houston	11/27/12		7	2-2	1.000	0-0	.000	0-0	.000	2	0	2	3.0	0	0	1	0	1	4	2.3	
SAN FRANCISCO	12/02/12		4	1-1	1.000	0-0	.000	2-2	1.000	0	2	2	2.9	0	0	0	0	0	4	2.6	
at TCU	12/05/12		9	1-4	.250	0-0	.000	0-0	.000	1	1	2	2.8	3	1	0	0	0	2	2.5	
UNLV	12/08/12		15	2-4	.500	0-0	.000	0-2	.000	2	1	3	2.8	2	0	0	1	1	4	2.7	
at Rice	12/20/12		16	3-6	.500	0-0	.000	1-1	1.000	2	2	4	2.9	4	0	2	0	2	7	3.1	
at Utah State	12/29/12		19	2-5	.400	0-0	.000	0-0	.000	2	3	5	3.1	0	1	2	0	1	4	3.2	
at San Jose State	12/31/12		5	1-2	.500	0-0	.000	0-0	.000	0	1	1	2.9	2	0	0	1	0	2	3.1	
NEW MEXICO STATE	01/03/13	*	10	3-5	.600	0-0	.000	0-0	.000	1	2	3	2.9	0	0	0	0	0	6	3.3	
DENVER	01/05/13		21	4-7	.571	0-0	.000	1-4	.250	4	2	6	3.1	2	1	1	0	2	9	3.7	
at UT Arlington	01/10/13		12	0-0	.000	0-0	.000	0-0	.000	0	3	3	3.1	3	0	1	0	0	0	3.5	
at Louisiana Tech	01/12/13		18	4-8	.500	0-0	.000	1-3	.333	4	4	8	3.4	4	0	0	0	2	9	3.8	
at Texas State	01/19/13	*	31	3-7	.429	0-0	.000	2-4	.500	3	5	8	3.7	3	0	1	0	0	8	4.1	
SEATTLE U	01/24/13	*	13	3-6	.500	0-0	.000	4-4	1.000	1	3	4	3.7	3	0	0	0	0	10	4.4	
IDAHO	01/26/13	*	14	1-5	.200	0-0	.000	0-0	.000	1	2	3	3.7	1	0	1	0	0	2	4.3	
at Denver	01/31/13	*	15	1-4	.250	0-0	.000	0-0	.000	1	3	4	3.7	0	0	2	0	0	2	4.2	
at New Mexico State	02/02/13	*	10	0-1	.000	0-0	.000	0-0	.000	1	1	2	3.6	1	0	3	0	1	0	4.0	
LOUISIANA TECH	02/07/13	*	7	0-1	.000	0-0	.000	0-0	.000	1	0	1	3.5	1	0	1	0	0	0	3.8	
UT ARLINGTON	02/09/13	*	15	5-8	.625	0-0	.000	1-4	.250	3	1	4	3.5	1	1	1	0	1	11	4.1	
TEXAS STATE	02/16/13	*	23	4-7	.571	0-0	.000	0-0	.000	8	1	9	3.8	1	1	0	0	1	8	4.3	
at Idaho	02/28/13	*	5	0-0	.000	0-0	.000	0-0	.000	1	0	1	3.6	1	0	0	0	0	0	4.1	
at Seattle U	03/02/13	*	10	1-3	.333	0-0	.000	0-0	.000	2	1	3	3.6	2	0	2	0	2	2	4.0	
SAN JOSE STATE	03/07/13	*	7	2-3	.667	0-0	.000	1-2	.500	0	0	0	3.5	2	0	1	0	0	5	4.0	
UTAH STATE	03/09/13		16	0-1	.000	0-0	.000	1-2	.500	2	1	3	3.5	2	0	1	0	3	1	3.9	
vs Louisiana Tech	03/13/13	*	11	0-1	.000	0-0	.000	1-2	.500	1	0	1	3.4	0	0	1	0	0	1	3.8	
Totals			13	369	46-105	.438	0-0	.000	19-38	.500	47	51	98	3.4	41	8	24	3	19	111	3.8

Games played: 29
 Minutes/game: 12.7
 Points/game: 3.8
 FG Pct: 43.8
 FT Pct: 50.0

Rebounds/game: 3.4
 Assists/game: 0.3
 Turnovers/game: 0.8
 Assist/turnover ratio: 0.3
 Steals/game: 0.7
 Blocks/game: 0.1

CAREER STATISTICS

Season	gp-gs	min/avg	Total		3-Point		F-Throws		Rebounds				Scoring							
			fg-fga	pct	fg-fga	pct	ft-fa	pct	off	def	tot	avg	pf	fo	ast	to	blk	stl	pts	avg
2011-12	9-9	254/28.2	26-70	.371	0-1	.000	22-40	.550	31	39	70	7.8	20	1	3	20	4	14	74	8.2
2012-13	29-13	369/12.7	46-105	.438	0-0	.000	19-38	.500	47	51	98	3.4	41	0	8	24	3	19	111	3.8
TOTAL	38-22	623/16.4	72-175	.411	0-1	.000	41-78	.526	78	90	168	4.4	61	1	11	44	7	33	185	4.9



5

ALANA HEARD

G • 5-6 • Fr.-HS
Missouri City, Texas
Hightower HS

Prior To UTSA

Averaged 7.2 points, 6.4 assists, 4.9 rebounds and 3.1 steals per game as a senior at Hightower High School last season. She was named the team's Most Valuable Player and earned first-team All-District 23-5A, and All-Greater Houston after the campaign. Heard helped lead the Lady Hurricanes to the UIL playoffs each season, including a spot in the Class 5A championship game as a freshman. Houston Chronicle placed her on its pre-season All-Greater Houston team. In addition, she is a member of the National Honor Society and is a two-time recipient of the Fort Bend ISD Academic Excellence Award.

Personal

Full name is Alana Renae Heard ... daughter of Andre and Clarissa ... has two brothers, Andre and De'Andre, and one sister, Alyssa ... has yet to declare a major.



25

TAYLOR WILLIAMS

G/F • 5-10 • Fr.-HS
Jonage, France
Lycee Jean Mermoz

Prior To UTSA

Played for head coach Michelle Morris at Cinco Ranch High School. A three-star recruit and ranked as the No. 38 forward in the nation by ESPN HoopGurlz, Williams tore her ACL at the beginning of her senior year. She was named District 19-5A Defensive Most Valuable Player her junior year after totaling 81 blocks. She was an honorable mention all-state pick by Vype Magazine and was a Greater Houston Girls Basketball Association All-Star Game nominee. Williams also has earned first-team academic all-district honors twice.

Personal

Full name is Taylor Williams ... daughter of James and Karen Williams ... has two brothers, Devin and T maz ... majoring in kinesiology.

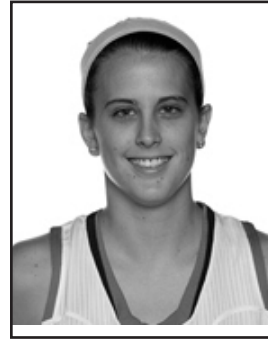

23

McKENZIE ADAMS

F • 6-3 • Sr.-HS
Schertz, Texas
Steele HS

At UTSA

McKenzie joins the women's basketball team after completing her eligibility with the Roadrunners volleyball team. The senior became the first player in NCAA history to earn a conference superlative award in four different conferences in four years. Adams was the ACC Freshman of the Year while attending the University of Virginia. After transferring to UTSA she was awarded Newcomer of the Year in Southland Conference as a sophomore, Western Athletic Conference (WAC) Player of the Year as a junior and Conference USA Player of the Year as a senior.

Has not participated in basketball since her junior year at Steele HS.

Personal

Daughter of Van and Terrie Adams ... has one sister, Ashley ... majoring in multidisciplinary studies.

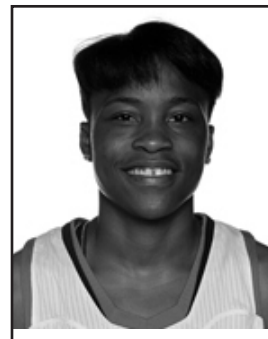

30

TESHA SMITH

C • 6-1 • Fr.-HS
San Antonio, Texas
Wagner HS

Prior To UTSA

Played for former Roadrunner Christina Camacho at Wagner High School. Averaged 15 points and 12 rebounds per game. Smith was a two time first-team all-state, first-team All-Region IV and All-Area performer in 2012 and 2013. Smith also earned District 25-5A Newcomer of the Year accolades from the Texas Association of Basketball Coaches (TABC). She helped the Thunderbirds advance to the Region 4-5A final and earned all-area and Newcomer of the Year honors from the San Antonio-Express News.

Personal

Full name is Tesha Smith ... daughter of Karen Smith ... has one brother, Patrick, and one sister, Diamond ... has yet to declare a major.



32

DWANISHA TATE

G • 5-9 • Fr.-HS
Arlington, Texas
Seguin HS

Prior To UTSA

Played for head coach Courtney Phillips at Seguin High School. Last season, she was named the District 15-4A MVP and TGCA all-state. First-team all-district 7-4A and earned TABC All-Region I honors. Tate also was named to Texas Basketball Magazine’s all-state team and selected as the team’s Most Valuable Player. She was a second-team all-district selection as a sophomore, when she was named the team’s Defensive MVP. In addition, Tate has earned academic all-district honors four times.

Personal

Full name is Dwanisha Tate ... daughter of Dwayne Tate and Mattie Wordfia ... has three brothers, Dwayne, Tristian, and Justin (played basketball at Texas State from 2006-09), and one sister, Octavia ... has yet to declare a major.



34

ASHLEY STEPHENS

C • 6-3 • Fr.-HS
Kyle, Texas
Lehman HS

Prior To UTSA

Played for head coach Jamie Coy at Lehman High School Stephens was a two-time letterwinner and spent three years as the starting center. As a freshman at Hays High School in Buda, she earned the Rebel Award, which is given to individuals who represent the Rebel way and pride every day.

Personal

Full name is Ashley Stephens ... daughter of Jody and Christine Anderson ... has two brothers, Trae and Christopher, and one sister, Jodi ... has yet to declare a major.



35

DESTINY MEANS

F/C • 6-1 • Fr.-HS
Duncanville, Texas
Duncanville HS

Prior To UTSA

Played for head coach Cathy Self-Morgan. As a senior Means was named all-district as the Panthers posted a perfect 42-0 record en route to their second straight Class 5A State Championship. In 22 contests as a junior for Duncanville she totaled 70 rebounds and 30 assists, as the Panthers posted a 40-1 record. Following the campaign, Means was named District 5-5A First-Team All-Academic.

Personal

Full name is Destiny Means ... daughter of Corlis Roberts ... has yet to declare a major.



45

HAYLEE BEARD

G/F • 5-9 • Fr.-HS
Ozark, Mo.
Ozark HS

Prior To UTSA

A four-year letterwinner at Ozark High School, Beard averaged 15.6 points and 4.4 rebounds per game as a senior in 2013 ... Shot 40 percent from the field and 70 percent from the free throw line to help lead the Tigers to a 21-6 record ... As a senior Beard was named first-team all-district, second-team all-conference and voted the District 5 MVP by Scoreboardguy.net. A McDonalds All-American nominee prior to her senior season Beard was voted to the Class 5 MISCA All-State team.

Personal

Full name is Haylee Ann Beard ... daughter of Rick and Barbie Beard ... has one brother, Sam, and one sister, Taylor ... has yet to declare a major.

UTSA STAFF

LUBOMYR LICHONCZAK.....	26-27
KRISTEN HOLT.....	28
NICOLE DUNSON.....	29
DEIDRA JOHNSON	30
EMILY SHERMAN.....	31
SUPPORT STAFF.....	31
PRESIDENT DR. RICARDO ROMO	32
ATHLETICS DIRECTOR LYNN HICKEY ...	33





Head Coach

LUBOMYR LICHONCZAK

Idaho • 1985
Record at UTSA: First Season
Career Record: 151-151 (.500), 11 yrs.

UTSA Athletics Director Lynn Hickey announced the hiring of Lubomyr "Luby" Lichonczak as the eighth head women's basketball coach in the program's history on Aug. 28, 2013.

"I'm excited to have someone with the wealth of coaching experience and knowledge of our program that Luby possesses," Hickey said. "He has coached at significant programs around the country along with some outstanding service in the professional ranks. As a member of my coaching staff for several years at Texas A&M, I have first-hand knowledge of his values, his desire to help our students grow and become successful on and off the court as well as his passion for the sport."

"First, I would like to thank my family, who has continuously supported me throughout my career, and all of the numerous players, coaches and administrators that have helped me along the way," Lichonczak said. "I also would like to thank President Dr. Ricardo Romo, Athletics Director Lynn Hickey and Associate Athletics Director Tamica Smith-Jones for giving me this wonderful opportunity."

"I believe that our university athletic environment can be a classroom for life in educating the whole person, mind, body, heart and spirit. Working with young people in an educational and competitive environment is an important undertaking and a challenge and I look forward to facing this challenge with hard work, intensity, caring and enthusiasm."

Lichonczak has spent 11 years on the Roadrunners' coaching staff, including the last nine as the associate head coach. He was hired at UTSA prior to the 2002-03 season and spent two campaigns as an assistant before being promoted to associate head coach. Lichonczak primarily worked with the post players and served as the program's scouting coordinator and team academic liaison and assisted with scheduling and recruiting.

During his time on the UTSA bench he helped mentor 23 all-conference selections – including seven first-team All-Southland Conference picks – one Southland Player

and Defensive Player of the Year (Monica Gibbs/2009), three Southland Newcomers of the Year (Dwella Holliday, 2003/Vivian Ewalefo, 2006/Onika Anderson, 2008) and a pair of Southland Freshmen of the Year (Richelle Parks, 2005/Monica Gibbs, 2006).

He was instrumental in helping UTSA win back-to-back Southland Tournament Championships to earn the program's only NCAA Tournament appearances in 2008 and '09. The 2008-09 squad posted a school-record 24 wins and became the first No. 15-seed in the history of the NCAA Division I Championship to take a No. 2-seed to overtime.

In addition to the squad's accomplishments on the court, Lichonczak aided several student-athletes in the classroom. Ryba Pawlaczyk earned ESPN The Magazine/CoSIDA Academic All-District IV, Southland Student-Athlete of the Year and first-team Southland All-Academic in 2009, while Nicole Dunson took home the league's Student-Athlete of the Year and first-team all-academic honors in 2005.

Lichonczak came to the Alamo City after spending the 2001-02 campaign as the associate head coach at Colorado State where he helped the Rams to a 24-7 mark, including a 12-2 league record en route to the Mountain West Regular Season Championship and an at-large berth in the NCAA Tournament.

His stint in Fort Collins came after an 11-year run as the head coach at Radford (1990-2001). Lichonczak coached the Highlanders to a 151-151 (.500) overall record and 99-53 (.651) mark in Big South Conference games. His 151 wins rank second in program annals.

Under his guidance, Radford claimed six consecutive Big South Tournament titles (1991-96) and made three straight NCAA Tournament appearances (1994-96). Lichonczak earned Big South Coach of the Year honors in 1992 after the squad posted a 20-9 record and 11-1 league ledger en route to a conference regular-season title.

Lichonczak was an assistant under Hickey at Texas A&M from 1987-90 after a pair of seasons (1985-87) at Old Dominion, where he helped the Monarchs to the 1987 Sun Belt Conference Championship and an NCAA Tournament berth. Prior to his time in Norfolk, Va., Lichonczak was an assistant at Ohio State from 1980-85 and aided the Buckeyes to four consecutive Big Ten titles (1982-85) and NCAA Tournament appearances in 1982, '84 and '85. The 1985 squad finished the season with a 26-2 record, 18-0 Big Ten mark and advanced to the Elite Eight before falling to Old Dominion,



THE LICHONCZAK FILE

PERSONAL

BORN: MAY 21, 1962

EDUCATION

COLLEGE: B.S., IDAHO, 1978;
M.S., OHIO STATE, 1985

COACHING BACKGROUND

HEAD COACH, UTSA (2013-PRESENT)
ASSOCIATE HEAD COACH, UTSA (2004-13)
ASSISTANT COACH, UTSA (2002-04)
ASSOCIATE HEAD COACH, COLORADO STATE (2001-02)
HEAD COACH, RADFORD (1990-2001)
ASSISTANT COACH, TEXAS A&M (1987-90)
ASSISTANT COACH, OLD DOMINION (1985-87)
ASSISTANT COACH, OHIO STATE (1980-85)
ASSISTANT COACH, IDAHO (1978-80)

WNBA COACHING BACKGROUND

ADVANCED SCOUT, SAN ANTONIO SILVER STARS (2010)
FIRST ASSISTANT, WASHINGTON MYSTICS (2009)

YEAR-BY-YEAR RECORD

RADFORD (1990-2001)

1990-91	13-17
1991-92	20-9
1992-93	17-11
1993-94	18-12
1994-95	15-15
1995-96	17-12
1996-97	12-16
1997-98	14-14
1998-99	11-17
1999-00	11-17
2000-01	10-18
RECORD	151-151 (.500)

TOTAL RECORD 151-151 (.500)

Lichonczak's Achievements...

- 3 NCAA Tournament Appearances (1994, '95, '96)
- 1 Big South Conference Regular Season Championships (1991-92)
- 6 Big South Tournament Championships (1991, '92, '93, '94, '95, '96)
- 1992 Big South Coach of the Year
- Second winningest coach in Radford history (151 wins)
- 1 20-win seasons
- 4 seasons with 15 or more wins
- 2 Big South Player of the Year selections
- 2 Big South Rookie of the Year selections
- 4 Big South Tournament MVP's
- 18 all-conference selections
- 9 first-team All-Big South selections
- 2 Big South Scholar Athlete of the Year honorees

the eventual national champion.

His coaching career began at his alma mater, Idaho, in 1978. In his final campaign with the Vandals, the squad went 25-6 and claimed the Region IX Championship to advance to the Association for Intercollegiate Athletics for Women (AIAW) Division II National Tournament.

Along with his collegiate experience, Lichonczak served in the WNBA as an advance scout for the San Antonio Silver Stars in 2010 and was a first assistant and offensive coordinator for the Washington Mystics in 2009. In addition, he was an assistant coach for the Nigerian Women's National Team in 2007.

Lichonczak, who earned a bachelor of science degree in social studies and education from Idaho in 1978 and a master of arts degree in athletic administration from Ohio State in 1985, and his wife, Maryann, have a son, Yov, and a daughter, Nika.



Associate Head Coach

KRISTEN HOLT

Ohio • 1992
First Season

Kristen Holt is in her first season as UTSA's associate head coach.

"Anytime you can get someone with this much coaching experience on your staff it really helps because she's been in these situations and can anticipate the needs and wants of our program," head coach Luby Lichonczak said when he announced her hiring. "Kristen is someone I've known for a long time, beginning with our days together at Radford. She has such a pleasant personality and is very welcoming and inviting. She displays great integrity and faith and will be a great role model for our student-athletes."

Holt most recently was the head coach at Colorado State from 2008-2012 where her Rams teams consistently moved up the Mountain West Conference (MWC) standings, including a 9-5 record and third-place finish in 2011-12. The 9-5 mark was the highest MWC finish for CSU since 2003-04. Holt took over the head coaching role following the 2007-08 season on an interim basis before having the interim tag removed following the 2008-09 season. Kim Mestdagh (first team), Sam Marting (second team) and Meghan Heimstra (Sixth Woman of the Year) each earned All-MWC recognition during Holt's final season in Fort Collins. In addition to her coaching duties, she organized Colorado State's High Hoops Club, a 90-member women's basketball booster club.

Prior to being promoted to the interim head coach position, Holt spent the 2007-08 season as an assistant coach and recruiting coordinator for the Rams.

Holt came to Fort Collins from Wichita State, where she served on Jane Albright's staff from 2003-07. Holt assisted in all aspects of recruiting, scouting, film breakdown and the planning of summer bas-

ketball camps for the Shockers. Holt also coordinated the Shockers High Hoops Club and the Jane's Gems Kids Club.

Before her time in Wichita, Holt served on Lichonczak's coaching staff at Radford from 1995-2001 as an assistant coach. She was promoted to interim head coach during the 2001-02 season and earned 2002 Big South Conference Coach of the Year honors. As an assistant, Holt was responsible for recruiting, team travel, film exchange and the organization of summer camps. In addition, she organized the team's involvement with the community and local youth. In her first two seasons as an assistant, Radford won the Big South Conference Tournament and advanced to the NCAA Tournament. The Highlanders also placed second in the nation for team GPA in 2000-01.

Holt began her coaching career at Xavier in 1993-94 and helped guide the Musketeers to a Midwestern Collegiate Conference Championship.

Holt entered the coaching ranks following a distinguished playing career at Ohio, where she was a four-year letterwinner, two-year captain and part of the 1988 Mid-American Conference All-Freshman Team.

As a senior at Bath High School in Lima, Ohio, Holt was named first-team All-Ohio and the Class AA State Tournament MVP in 1987 after leading the Wildcats to the state title. Holt also was a 1987 AAU All-American.

She graduated from Ohio with a bachelor's degree in physical education in 1992 and completed her master's degree in athletic administration a year later.



Assistant Coach

NICOLE DUNSON

UTSA • 2005
First Season

Former Roadrunners guard Nicole Dunson is in her first season as an assistant coach at UTSA.

She is tasked with mentoring returning third-team All-Western Athletic Conference selection Kamra King and host of others in Luby Lichonczak's first season in charge of the program.

"Anytime you can get a student-athlete and leader the caliber of Nicole to come back into your program, it is a win-win for everyone," Lichonczak said when he announced her hiring. "She is an exceptional leader, both on the floor and in the classroom, and is a wonderful addition to our program. Nicole was an incredible shooter during her time here and she really understands the game."

"I am excited to have the opportunity to come back to UTSA and work with Coach Lichonczak and the current players," Dunson said. "I have admired Luby since I played at UTSA and am excited to have a chance to learn from him and continue to develop the Roadrunners women's basketball program."

Dunson has spent the past two seasons as the head girl's varsity basketball coach at Richard King High School in Corpus Christi. She led her team to the 2011-12 District 28-5A Championship and a berth in the state playoffs both years. The Corpus Christi native also was selected to coach in the 2013 CBCA All-Star Game.

Dunson spent the previous four seasons at the helm of San Antonio's Harlandale High School girl's basketball program. She also served as the head junior varsity track & field coach in addition to being a health and physical education teacher.

Dunson began her coaching career in 2006 as the

head coach for the girl's U-14 Shooting Stars Basketball AAU program.

After transferring to UTSA following two seasons at Central Florida, Dunson sat out the 2002-03 campaign per NCAA transfer rules, as well as the following year with a right knee injury.

She was an immediate producer in her inaugural season with the Roadrunners, averaging 8.8 points per game and shooting .419 from behind the 3-point line. Following her senior season, Dunson was named the 2005-06 Southland Conference Women's Basketball Student-Athlete of the Year.

She graduated from UTSA with a biology degree in 2005 and went on to receive her master's in education with an emphasis in sports psychology two years later.



Assistant Coach

DEIDRA JOHNSON

Oklahoma State • 2004
Second Season

Deidra Johnson will begin her second season as an assistant coach at UTSA this fall. She works with both the guards and post players.

In her inaugural season on the Roadrunners bench, Johnson helped UTSA lead the Western Athletic Conference in scoring defense (57.7 ppg) and field goal percentage defense (.379), while the Birds ranked fourth in blocks (3.4) and steals (9.7) per game. Under Johnson's tutelage, Whitney Wright led the team with 39 blocks to set the school's all-time record (105), while Kamra King earned third-team all-conference honors after leading the team in scoring (9.3 ppg) for the second consecutive season.

Johnson came to UTSA after spending the previous two seasons as an assistant coach at Marshall, where she also served as the recruiting coordinator during the 2011-12 campaign. In addition to her duties as recruiting coordinator, Johnson coached the guards and the group accounted for the top six scorers on the team. The unit also hit 32 percent of its 3-point attempts, which led Conference USA, and the group helped the Thundering Herd hold their opponents to just 56.1 points per game by averaging 10.5 steals per contest.

Johnson mentored the team's post players in her first season, including Tynikki Crook, who was named second-team all-conference after leading the circuit in scoring at 16.2 ppg.

Prior to her time at Marshall, she spent a total of three seasons at the junior college level.

Before departing after a pair of seasons at Chipola (Fla.) College, Johnson signed the No. 3 recruiting

class in the country and coached 10 players that earned Division I scholarships and three that went on to play professionally, including Latoya Williams, recently of the WNBA's San Antonio Silver Stars. She also coached guards and helped coordinate recruiting during the 2007-08 season at Coffeyville (Kan.) Community College.

Johnson began her collegiate career at the University of Arkansas-Fort Smith, where she was named first-team All-NJCAA Region VI and first-team All-NJCAA Bi-State East. After graduating with an associate's degree in 2002, she continued her playing career at Oklahoma State the next two seasons. The McNeil, Ark., native earned a spot on the Big 12 Commissioner's Honor Roll and National Dean's List before graduating with a bachelor's degree in sociology in 2004.



Director of Operations

EMILY SHERMAN

St. Norbert College • 2009
Second Season

Emily Sherman is in her second season as director of operations for the UTSA women's basketball program. She is in charge of team travel, film exchange, community service outings and the squad's student managers.

Sherman came to the women's basketball program after spending two years working in the UTSA Athletics Department. She came to the university in 2011 as an assistant to the senior woman's administrator before working as a marketing associate beginning in 2012.

Prior to UTSA, the Green Bay, Wis., native served as a coach with Projects Abroad in Cape Town, South Africa, during the summer of 2011. In her time with Projects Abroad she set up a track & field program, while teaching physical education classes at Hyde Park Primary School. She also coached kindergarten through eighth graders in soccer, rugby, cricket, netball, cross country and track & field.

Sherman graduated from St. Norbert College in 2009 with a bachelor's degree in media communications with a minor in leadership, before earning her master's degree in higher education administration and a minor in sport management from Texas A&M in 2011.

While at Texas A&M, Sherman interned with the athletics department and 12th Man Foundation. Her responsibilities with the 12th Man Foundation included ticketing operations for the men's and women's tennis teams, while serving as a liaison between the squads and the athletics department compliance and marketing staffs. She managed student workers at all matches and assisted with the 2011 NCAA Tournament First and Second Rounds that were played in College Station.

From 2007-09, Sherman served as an assistant girls basketball coach at her alma mater, Notre Dame Academy in Green Bay. As an assistant coach on the varsity team in 2009 the squad went 20-6 and advanced to the state semifinals, while the junior varsity team that she assisted the previous season went 16-4.

A standout multi-sport athlete, Sherman lettered in basketball, softball and volleyball at Notre Dame Academy. She was named a team captain for the basketball squad as a senior and led the Lady Tritons to a 21-6 mark and a runner-up finish at the Wisconsin Division II State Tournament.

She is the daughter of Mike and Karen Sherman and has four siblings: sisters, Sarah and Selena, and brothers, Matthew and Benjamin. Her father currently is the offensive coordinator for the Miami Dolphins and former head coach of the Green Bay Packers (2000-05) and Texas A&M (2008-11), while her brother-in-law, Zac Taylor, is the Dolphins' assistant quarterbacks coach.

Support Staff



Tamica Smith-Jones
SWA



Brenna Ellis
Athletic Trainer



Paige Scott
Student
Athletic Trainer



Jermini Malone
Head Manager



Che'Van Goins
Manager

Jordan Lacy
Manager



University President

DR. RICARDO ROMO

Texas • 1967

Ricardo Romo is the fifth president of The University of Texas at San Antonio, one of the fastest growing institutions of higher education in Texas and the nation. During his tenure as president, which began in May 1999, UTSA has become an institution of first choice for students seeking a university degree.

Under his leadership, student enrollment has risen to more than 31,000, representing 68 percent growth in enrollment. The university has added numerous programs and facilities to enhance student life and expand its research capacity. UTSA was named one of the state's emerging research universities by the Texas Legislature with annual research expenditures of \$56 million and sponsored program expenditures of \$70 million for fiscal year 2010, representing a six-fold increase in expenditures during Romo's tenure.

A San Antonio native who grew up on the city's West Side, Romo graduated from Fox Tech High School before attending the University of Texas at Austin on a track scholarship. At UT Austin, he was the first Texan to run the mile in less than four minutes, a record that lasted 41 years.

He earned a bachelor's degree in education from UT Austin (1967) and holds a master's degree in history from Loyola Marymount University (1970). Additionally, Romo earned a Ph.D. in history from the University of California, Los Angeles (1975). A nationally respected urban historian, Romo is the author of "East Los Angeles: History of a Barrio," now in its ninth printing (one in Spanish).

Romo began his academic career teaching social studies from 1967 to 1970 at Franklin High School in Los Angeles. He went on to teach at the University of California at San Diego (1975-1979) and the University of Texas at Austin (1980-1999). He was a visiting professor at University of California, Berkeley in 1985 and visiting scholar with the Stanford University Center for Advanced Studies in Behavioral Sciences (1989-1990). In 1993, he became vice provost for undergraduate education at UT Austin before becoming president of UTSA in 1999.

Romo has received numerous awards and recognitions including 2006 Outstanding Friar Alumnus from the UT Austin Friar Society and the Isabel la Catolica award, the highest award given to non-Spanish subjects, bestowed upon him in 2007 by King Juan Carlos of Spain. In 2008, Romo received the Distinguished Alumnus Award from the Texas Exes Alumni Association.

In 2010, he received the San Antonio North Chamber Gov. Dolph Briscoe Salute to Excellence Award. In 2011, Romo was presented the Council for Advancement and Support of Education (CASE) Chief Executive Leadership Award for transforming UTSA from a regional campus into an emerging Tier One research university. In February 2012, Romo received the Colonel W.T. Bondurant Sr. Distinguished Humanitarian Award from the



Members of the 2001 San Antonio Sports Hall of Fame Class from left to right: Robert Quiroga, Rudy Davalos, Nelson Wolff and Dr. Ricardo Romo

San Antonio Academy of Texas Alumni Council.

With a strong commitment to serve the community, Romo has served on a range of regional, national and international boards. He is vice chair of the Southwest Research Institute Board of Directors and on the boards of the American Council of Education, Philosophical Society of Texas, Humanities Texas, Austin Museum of Art and United States-Mexico Commission for Educational and Cultural Exchange (COMEXUS). In May 2011, President Barack Obama appointed Romo to the President's Advisory Commission on Educational Excellence for Hispanics.

Romo is married to Harriett Romo, a UTSA professor of sociology. She also serves as director of the UTSA Mexico Center and the Bank of America Child and Adolescent Policy Research Institute (CAPRI). Both first-generation college graduates, the Romos have a son, Carlos, who earned degrees from Stanford University and the University of Texas School of Law. Their daughter, Anadelia, a graduate of Princeton University, received a doctoral degree from Harvard University and teaches at Texas State University.

The Romos are avid art collectors. Their private art collection is particularly strong in works on paper by Chicana/o and U.S. Latino artists with a regional focus on Texas and the Southwest. The collection includes works by Luis Jimenez, Carmen Lomas Garza, Cesar Martinez and Vincent Valdez, as well as print suites from Self Help Graphics and Coronado Studio.

A talented photographer, Romo's photos have been included in numerous regional art exhibits including "Havana," a collection of photos taken in Cuba, and "South Africa," a selection of his photos taken on a trip to rural South Africa. His "Small Town Texas" exhibit was displayed at the UTSA Institute of Texan Cultures.

An assortment of his photos were featured in China's most respected photography magazine, Popular Photography. Consequently, Romo recently returned from China where he and four other Texas photographers showed their work in the exhibit "Infinite Horizons: Visions of Texas," initiating a Texas-China cultural exchange program.



Director of Athletics

LYNN HICKEY

Ouachita Baptist • 1973

Lynn Hickey has made student-athlete welfare one of her top priorities as she continues to work to bring the UTSA Athletics Department to the upper echelon of the NCAA Division I standings.

Under Hickey's direction since 2000, UTSA has captured two Southland Conference Commissioner's Cups as the league's top athletics department and two men's and one women's all-sports trophies while consistently winning both team and individual academic and athletics awards in all 17 sports sponsored by the university.

One of Hickey's dreams to lead UTSA to the upper echelon of Division I Athletics was realized on Nov. 11, 2010, when the university received and accepted an invitation to join the Western Athletic Conference (WAC) beginning on July 1, 2012. Hickey's long-term goal of placing UTSA in a major conference was reached when Conference USA extended an invitation on May 4, 2012. The Roadrunners will move all 17 sports into that league on July 1, 2013.

Hickey has overseen the addition of three sports during her tenure. Women's golf and women's soccer were added in 2005 and 2006, respectively, and both programs have emerged as annual league championship contenders. On Dec. 18, 2008, UTSA's Athletics Initiative Business Plan was approved by the UT System Board of Regents, granting permission to start a football program. Hickey made a splash with the hiring of the first-ever head football coach, as two-time National Coach of the Year Larry Coker was introduced on March 6, 2009. The program kicked off its first season against Northeastern State on Sept. 3, 2011, to resounding success. The Roadrunners set NCAA start-up program records for inaugural game (56,743) and average home (35,521) attendance in six games at the 65,000-seat Alamodome.

The 2010-11 academic year will go down in history as arguably the most successful in school annals, as the Roadrunners claimed the Southland Commissioner's Cup and Women's All-Sports Trophy, five championships and the first-ever NCAA postseason victory. UTSA followed that with four more league titles during the 2011-12 campaign, giving the department 36 total championships since 2000-01.

Hickey has led the charge for UTSA and its hosting of numerous NCAA Championship events. Since her arrival on campus, UTSA has served as host institution for the 2001 NCAA Men's Basketball Midwest Regional, 2002 Women's Final Four, 2003 Men's Basketball South Regional, 2004 Men's Final Four, 2005 Women's Volleyball Championship, 2006 Women's Basketball South Regional, 2007 Men's Basketball South Regional, 2008 Men's Final Four, 2010 Women's Final Four, 2011 Men's Basketball Southwest Regional and 2011

Women's Volleyball Championship.

In 2007, Hickey was named to the NCAA Division I Men's Basketball Committee, one of the most prestigious appointments in all of collegiate athletics. The 10-member committee oversees administration of the NCAA Division I Men's Basketball Championship, including the selection and seeding of teams for the tournament. Hickey became just the second female ever selected to the committee, joining UNC Charlotte Athletics Director Judy Rose, who served from 1999-2003.

Hickey has been honored nationally and locally for her hard work at UTSA. She was named the National Association of Collegiate Women Athletics Administrators 2005 Division I-AAA Administrator of the Year. Hickey earned her second national award in June 2006 as the National Association of Collegiate Directors of Athletics/GeneralSports TURF Systems Division I-AAA West Region AD of the Year. The San Antonio Express-News tabbed her as its 2010 Sportswoman of the Year and she also was selected to and completed the Masters Leadership Program of San Antonio and Bexar County. In September 2011, she received the ATHENA Leadership from the North San Antonio Chamber of Commerce.

In serving as the fourth athletics director in UTSA history, Hickey assumed the lead athletics role at one of the youngest NCAA Division I universities in the country (UTSA began athletics competition in 1981). The only female Division I athletics director that oversees both men's and women's sports in the state of Texas, she served as President of the Southland from 2002-04 and as the league's representative to the NCAA Championship/Competition Cabinet. Hickey also was a member of the Women's Basketball Rules Committee from 2003-06, spending the last two years as chair.

Hickey came to San Antonio from Texas A&M University, where she served as senior associate athletics director/senior woman administrator from 1994-2000. At Texas A&M, her responsibilities included event management and marketing and promotions for 16 of the university's 19 Division I sports. She also represented the Big 12 Conference as a member of the NCAA Championship Cabinet.

From 1984-94, Hickey served as head women's basketball coach for Texas A&M. She directed the 1993-94 Aggies basketball team to the NCAA Tournament Sweet 16, becoming the lowest-seeded team to ever reach that milestone. Texas A&M finished the year ranked No. 19 in the CNN/USA Today Top 25 poll. Following the season, Hickey relinquished her coaching duties to accept the promotion to senior associate athletics director. She finished her coaching career with an overall mark of 279-167 in 15 years of collegiate coaching.

Before her stint at A&M, Hickey was head women's basketball coach at Kansas State University from 1979-84. She averaged more than 23 wins per season in posting a 125-39 (.762) record over five years and led the Wildcats to five consecutive national tournament berths. She was inducted into the Kansas State Athletics Hall of Fame in September 2004.

A native of Welch, Okla., Hickey graduated summa cum laude from Ouachita Baptist University in Arkadelphia, Ark., with a bachelor's degree in education. She was an All-American for OBU's nationally-ranked basketball team and a member of the USA National Team in 1973. Hickey and her husband, Bill, have one daughter, Lauren Nicole.

OPPONENTS

2013-14 OPPONENTS 35-39



Texas

2 p.m. • Nov. 10

Frank Erwin Center

Series History: Texas leads, 3-0

Last Meeting: Texas, 71-60 (11/13/09)

Location _____ Austin, Texas
Founded _____ 1883
Enrollment _____ 49,449
President _____ William Powers, Jr.
Athletics Director _____ Christine Plonsky
Nickname _____ Longhorns
Conference _____ Big 12 Conference
Arena _____ Frank Erwin Center (16,540)
Website _____ TexasSports.com/UTexas.edu
2012-13 overall record _____ 12-18
2012-13 conf. record _____ 5-13 (t-8th)
Starters R/L _____ 5/0
Letterwinners R/L _____ 8/5
Head Coach _____ Karen Aston
Alma Mater _____ Arkansas-Little Rock (1987)
Career Record (years) _____ 492-167 (20)
Record at school (years) _____ 12-18 (1)
Assistant Coaches _____ Travis Mays
_____ Jalie Mitchell, George Washington
Basketball SID _____ Brian Karst
Mobile Phone _____ 512.748.5292
E-mail _____ brian.karst@utexas.edu
SID fax _____ 512.471.6040
Press row phone _____ n/a

Lamar

7 p.m. • Nov. 14

Convocation Center

Series History: Tied 16-16

Last Meeting: Lamar, 54-51 (2/4/12)

Location _____ Beaumont, Texas
Founded _____ 1923
Enrollment _____ 14,054
President _____ Dr. Kenneth Evans
Athletics Director _____ Jason Henderson
Nickname _____ Lady Cardinals
Conference _____ Southland
Arena _____ Montagne Center (10,080)
Website _____ www.LamarCardinals.com
2012-13 overall record _____ 22-11
2012-13 conf. record _____ 12-6 (3rd)
Starters R/L _____ 3/2
Letterwinners R/L _____ 8/5
Head Coach _____ Robin Harmony
Alma Mater _____ Miami (1984)
Career Record (years) _____ 106-55 (6)
Record at school (years) _____ First Season
Assistant Coaches _____ Randy Schneider
_____ Candace Walker
Basketball SID _____ Pat Murray
Office Phone _____ 409.880-2323
E-mail _____ pat.murray@lamar.edu
SID fax _____ 409.880.2338
Press row phone _____ 409.880.2343

UT Arlington

5 p.m. • Nov. 17

Convocation Center

Series History: UT Arlington leads, 30-26

Last Meeting: UTSA, 73-45 (2/9/13)

Location _____ Arlington, Texas
Founded _____ 1895
Enrollment _____ 33,500
President _____ Dr. Vistasp Karbhari
Athletics Director _____ Jim Baker
Nickname _____ Mavericks
Conference _____ Sun Belt Conference
Arena _____ College Park Center (7,000)
Website _____ www.utamavs.com
2012-13 overall record _____ 7-23
2012-13 conf. record _____ 4-14
Starters R/L _____ 3/2
Letterwinners R/L _____ 9/6
Head Coach _____ Krista Gerlich
Alma Mater _____ Texas Tech (1993)
Career Record (years) _____ 168-53 (7)
Record at school (years) _____ first season
Assistant Coaches _____ Kristin Cole,
_____ Talby Justus, Ashley Crawford
Basketball SID _____ Amber Sleek
Office Phone _____ 361.825.2831
E-mail _____ amber.sleek@tamucc.edu
SID fax _____ 361.825.3218
Press row phone _____ 817.272.3795

Northwestern State

5 p.m. • Nov. 21

Ferrell Center (Waco, Texas)

Series History: NWSU leads, 26-14

Last Meeting: NWSU, 61-57 (1/18/12)

Location _____ Natchitoches, La.
Founded _____ 1884
Enrollment _____ 9,447
President _____ Dr. Randall Webb
Athletics Director _____ Greg Burke
Nickname _____ Lady Demons
Conference _____ Southland Conference
Arena _____ n/a
Website _____ NSUDemons.com
2012-13 overall record _____ 12-18
2012-13 conf. record _____ 7-11 (8th)
Starters R/L _____ 4/1
Letterwinners R/L _____ 6/4
Head Coach _____ Brooke Stoehr & Scott Stoehr
Career Record (years) _____ 12/18 (1)
Record at school (years) _____ 12-18 (1)
Assistant Coaches _____ Learie Sandy,
_____ Kasondra Foreman
Basketball SID _____ Matthew Fowler
Office Phone _____ 318.357.6467
E-mail _____ fowlerm@nsula.edu
SID fax _____ n/a
Press row phone _____ 316.978.3299

Savannah State

5 p.m. • Nov. 22

Ferrell Center (Waco, Texas)

Series History: First Meeting

Location _____ Savannah, Ga.
Founded _____ 1890
Enrollment _____ 4,582
President _____ Dr. Cheryl Davenport Dozier
Athletics Director _____ Sterling Steward Jr.
Nickname _____ Lady Tigers
Conference _____ Mid-Eastern Athletic
Arena _____ Tiger Arena (6,000)
Website _____ www.ssuathletics.com
2012-13 overall record _____ 7-23
2012-13 conf. record _____ 2-14
Starters R/L _____ 3/2
Letterwinners R/L _____ 9/8
Head Coach _____ Cedric Baker
Alma Mater _____ Vorhees College (1990)
Career Record (years) _____ 286-310 (20)
Record at school (years) _____ 92-195 (10)
Assistant Coaches _____ Brenda Warren
_____ Summer Dalton
Basketball SID _____ Joshua Peacock
Office Phone _____ 912.358.3448
E-mail _____ peacockj.@savannahstate.edu
SID fax _____ 912.353.5287
Press row phone _____ n/a

Baylor

7 p.m. • Nov. 23

Ferrell Center

Series History: Tied, 6-6

Last Meeting: Baylor, 87-82 (3/22/09)

Location _____ Waco, Texas
Founded _____ 1845
Enrollment _____ 15,364
President _____ Ken Starr
Athletics Director _____ Ian McCaw
Nickname _____ Lady Bears
Conference _____ Big 12 Conference
Arena _____ Ferrell Center
Website _____ www.BaylorBears.com
2012-13 overall record _____ 34-2
2012-13 conf. record _____ 18-0 (1st)
Starters R/L _____ 1/4
Letterwinners R/L _____ 8/5
Head Coach _____ Kim Milkey
Alma Mater _____ Louisiana Tech (1984)
Career Record (years) _____ 372-81 (14th)
Record at school (years) _____ same
Assistant Coaches _____ Bill Brock
_____ Sytia Messer, Toyelle Wilson
Basketball SID _____ Julie Bennett
Office Phone _____ 254.710.3043
E-mail _____ Julie_Bennett@baylor.edu
SID fax _____ n/a
Press row phone _____ 254.710.3955

Northern Iowa

8 p.m. • Nov. 29

Convocation Center

Series History: First Meeting

Location _____ Cedar Falls, Iowa
Founded _____ 1876
Enrollment _____ 12,159
President _____ Dr. Bill Rudd
Athletics Director _____ Troy Dannen
Nickname _____ Panthers
Conference _____ Conference USA
Arena _____ McLeod Center (6,650)
Website _____ unipanthers.com
2010-11 overall record _____ 17-17
2010-11 conf. record _____ 10-8
Starters R/L _____ 4/1
Letterwinners R/L _____ 9/4
Head Coach _____ Tanya Warren
Alma Mater _____ Creighton (1988)
Career Record (years) _____ 104-91 (7)
Record at school (years) _____ same
Assistant Coaches _____ Brad Nelson
_____ Amy DeJooode, Tiffany Coppage
Basketball SID _____ Jordie Lindley
Office Phone _____ 319.237.3642
E-mail _____ Jordan.Lindley@uni.edu
SID fax _____ n/a
Press row phone _____ n/a

Norfolk State

8 p.m. • Nov. 30

Convocation Center

Series History: First Meeting

Location _____ Norfolk, Va.
Founded _____ 1935
Enrollment _____ 7,100
President _____ Eddie N. Moore
Athletics Director _____ Marty L. Miller
Nickname _____ Spartans
Conference _____ Mid-Eastern Athletic
Arena _____ Echols Hall
Website _____ www.nsuspartans.com
2012-13 overall record _____ 7-22
2012-13 conf. record _____ 4-12 (t-10th)
Starters R/L _____ 2/3
Letterwinners R/L _____ 5/8
Head Coach _____ Debra Clark
Alma Mater _____ Hampton (1984)
Career Record (years) _____ 243-275 (18)
Record at school (years) _____ 32-81 (4)
Assistant Coaches _____ Lashondra Dixon-Gordon
_____ Patrena Trice-Hill, Tiffany Gwynn
Basketball SID _____ Chaundrea Lee
Office Phone _____ 757.823.2628
E-mail _____ cnlee@nsu.edu
SID fax _____ 757.823-8218
Press row phone _____ 757.823.8195

Texas A&M-Corpus Christi

7 p.m. • Dec. 5

American Bank Center

Series History: UTSA leads, 11-6

Last Meeting: UTSA, 52-40 (11/16/12)

Location _____ Corpus Christi, Texas
Founded _____ 1947
Enrollment _____ 10,500
President _____ Dr. Flavius Killebrew
Athletics Director _____ Scott Lazenby
Nickname _____ Islanders
Conference _____ Southland
Arena _____ American Bank Center (8,100)
Website _____ goislanders.com
2012-13 overall record _____ 4-25
2012-13 conf. record _____ 3-15 (10th)
Starters R/L _____ 3/2
Letterwinners R/L _____ 4/8
Head Coach _____ Royce Chadwick
Alma Mater _____ Southwestern Oklahoma State
Career Record (years) _____ 565-327 (30)
Record at school (years) _____ 4-25 (1)
Assistants _____ Roxanne White,
_____ Darren Brunson, Geoff Grawn
Basketball SID _____ Brett Winegarner
Office Phone _____ 361.825.3411
E-mail _____ brett.winegarner@tamucc.edu
SID fax _____ 361.825.3218
Press row phone _____ 817.257.7337

Abilene Christian

4 p.m. • Dec. 8

Convocation Center

Series History: First Meeting

Location _____ Abilene, Texas
Founded _____ 1906
Enrollment _____ 4,558
President _____ Dr. Phil Schubert
Athletics Director _____ Jared Mosley
Nickname _____ Wildcats
Conference _____ Southland Conference
Arena _____ Moody Coliseum (4,500)
Website _____ acusports.com
2011-12 overall record _____ 21-7
2011-12 conf. record _____ 16-4 (t-1st)
Starters R/L _____ 2/3
Letterwinners R/L _____ 3/8
Head Coach _____ Julie Goodenough
Alma Mater (year) _____ UNLV (19)
Career Record (years) _____ 310-227 (19)
Record at school (years) _____ 21-7 (1)
Assistant Coaches _____
_____ Kendra Hassell, Mattilyn McIntyre
Basketball SID _____ Chris Macaluso
Office Phone _____ 325.674.6171
E-mail _____ cjm11a@acu.edu
SID fax _____ n/a
Press row phone _____ n/a

Texas State

1 p.m. • Dec. 22

Strahan Coliseum

Series History: Tied, 30-30

Last Meeting: UTSA, 74-65 (2/16/13)

Location _____ San Marcos, Texas
Founded _____ 1899
Enrollment _____ 34,229
President _____ Dr. Denise M. Trauth
Athletics Director _____ Dr. Larry Teis
Nickname _____ Bobcats
Conference _____ Sun Belt Conference
Arena _____ Strahan Coliseum (7,200)
Website _____ txstatebobcats.com
2012-13 overall record _____ 10-20
2012-13 conf. record _____ 4-14 (t-9th)
Starters R/L _____ 4/1
Letterwinners R/L _____ 6/4
Head Coach _____ Zenerae Antoine
Alma Mater _____ Colorado State (1998)
Career Record (years) _____ 27-34 (3)
Record at school (years) _____ same
Associate Head Coach _____ Sue Serafini
Assistant Coaches _____
_____ Chandra Dorsey, Katie Pganelli
Basketball SID _____ Jen Lawson
Office Phone _____ 512.245.2988
E-mail _____ jll175@txstate.edu
SID fax _____ 512.245.2967
Press row phone _____ 512.245.3370

North Dakota State

2 p.m. CT • Dec. 28 •

Convocation Center

Series History: First Meeting

Location _____ Fargo, N.D.
Founded _____ 1890
Enrollment _____ 14,443
President _____ Dr. Lean L. Bresciani
Athletics Director _____ Gene Taylor
Nickname _____ Bison
Conference _____ The Summit League
Arena _____ Bison Sports Arena (5,830)
Website _____ www.GoBison.com
2011-12 overall record _____ 10-19
2011-12 conf. record _____ 6-10
Starters R/L _____ 1/4
Letterwinners R/L _____ 5/5
Head Coach _____ Carolyn DeHoff
Alma Mater _____ Arizona State (1991)
Career Record (years) _____ 66-81 (5)
Record at school (years) _____ same
Assistant Coaches _____ Tom Goehle
_____ Keith Dickhudt, Hailie Sawyer
Basketball SID _____ Ryan Anderson
Office Phone _____ 701.231.5591
E-mail _____ Ryan.K.Anderson@ndsu.edu
SID fax _____ 701.231.8022
Press row phone _____ 701.231.8611

New Mexico State

6 p.m. CT • Dec. 29

Convocation Center

Series History: Tied 4-4

Last Meeting: UTSA, 66-53 (2/2/13)

Location _____ Las Cruces, N.M.
Founded _____ 1888
Enrollment _____ 17,651
President _____ Dr. Garrey Carruthers
Athletics Director _____ Dr. McKinley Boston
Nickname _____ Aggies
Conference _____ Western Athletic
Arena _____ Pan American Center (12,482)
Website _____ nmstatesports.com
2012-13 overall record _____ 15-16
2012-13 conf. record _____ 7-11 (1-7th)
Starters R/L _____ 3/3
Letterwinners R/L _____ 5/6
Head Coach _____ Mark Trakh
Alma Mater _____ Long Beach State (1981)
Career Record (years) _____ 309-228 (18)
Record at school (years) _____ 21-40 (2)
Assistant Coaches _____ Tamara Inoue
_____ Aarika Hughes, Erica Sanchez
Basketball SID _____ Stephanie Taylor
Office Phone _____ 575.646.3269
SID fax _____ 575.646.2099
Press row phone _____ 575-646-3400

Tulsa

7 p.m. • Jan. 8

Convocation Center

Series History: Tulsa leads 5-3

Last Meeting: UTSA, 87-67 (12/26/10)

Location _____ Tulsa, Okla.
Founded _____ 1894
Enrollment _____ 4,187
President _____ Dr. Steadman Upham
Athletics Director _____ Dr. Derrick Gragg
Nickname _____ Golden Hurricane
Conference _____ Conference USA
Arena _____ Donald W. Reynolds Center (8,355)
Website _____ www.TulsaHurricane.com
2011-12 overall record _____ 17-17
2011-12 conf. record _____ 8-8 (6th)
Starters R/L _____ 3/2
Letterwinners R/L _____ 7/3
Head Coach _____ Matilda Mossman
Alma Mater _____ Western Kentucky, (1979)
Career Record (years) _____ 177-125 (10)
Record at school (years) _____ 30-32 (2)
Assistant Coaches _____ Shane Coffey
_____ Megan Byford
Basketball SID _____ Stephanie Hall
Office Phone _____ 918.631.2163
SID fax _____ 918.631.3913
Press row phone _____ 918.631.5400

Southern Mississippi

6 p.m. • Jan. 11

Reed Green Coliseum

Series History: First Meeting

Location _____ Hattiesburg, Miss.
Founded _____ 1910
Enrollment _____ 16,000
President _____ Dr. Rodney D. Bennett
Athletics Director _____ Bill McGillis
Nickname _____ Golden Eagles
Conference _____ Conference USA
Arena _____ Reed Green Coliseum
Website _____ www.SouthernMiss.com
2012-13 overall record _____ 15-16
2012-13 conf. record _____ 6-10 (10th)
Starters R/L _____ 2/3
Letterwinners R/L _____ 4/8
Head Coach _____ Joye Lee-McNelis
Alma Mater _____ Southern Miss (1984)
Career Record (years) _____ 355-306 (22)
Record at school (years) _____ 126-150 (9)
Assistant Coaches _____ Jordan Dupuy
_____ Alaura Sharp, Pauline Love
Basketball SID _____ Shirley Hill
Office Phone _____ 601.266.4506
E-mail _____ shirley.jones-hill@usm.edu
SID fax _____ 601.266.4507
Press row phone _____ 601.266.5428

Charlotte

7 p.m. • Jan. 15

Convocation Center

Series History: First Meeting

Location _____ Charlotte, N.C.
Founded _____ 1946
Enrollment _____ 26,232
President _____ Dr. Phillip DuBois
Athletics Director _____ Judy Rose
Nickname _____ 49ers
Conference _____ Conference USA
Arena _____ Halton Arena
Website _____ Charlotte49ers.com
2012-13 overall record _____ 26-6
2012-13 conf. record _____ 13-2
Starters R/L _____ 2/3
Letterwinners R/L _____ 7/5
Head Coach _____ Cara Consuegra
Alma Mater _____ Iowa (2001)
Career Record (years) _____ 42-20 (2)
Record at school (years) _____ same
Assistant Coaches _____ Karen Lange
_____ Joanne Aluka-White, Nicole Woods
Basketball SID _____ Travis Woods
Office Phone _____ 704.687.1838
E-mail _____ travis.woods@uncc.edu
SID fax _____ 704.687.4918
Press row phone _____ 704.687.4999

North Texas

7 p.m. • Jan. 18

The Super Pit

Series History: North Texas leads, 14-6

Last Meeting: UNT, 65-61 (11/28/08)

Location _____ Denton, Texas
Founded _____ 1890
Enrollment _____ 35,778
President _____ V.Lane Rawlins
Athletics Director _____ Rick Villarreal
Nickname _____ Mean Green
Conference _____ Conference USA
Arena _____ The Super Pit (10,000)
Website _____ meangreensports.com
2012-13 overall record _____ 11-19
2012-13 conf. record _____ 10-10
Starters R/L _____ 3/2
Letterwinners R/L _____ 7/3
Head Coach _____ Mike Peterson
Alma Mater _____ Northwest Christian (1983)
Career Record (years) _____ 324-269
Record at school (years) _____ 11-19 (1)
Assistant Coaches _____ Ashley Davis
_____ Wes Brooks, Karen Blair
Basketball SID _____ Tim McNamara
Office Phone _____ 940.565.3671
E-mail _____ tim.mcnamara@unt.edu
SID fax _____ n/a
Press row phone _____ n/a

Middle Tennessee

2 p.m. • Jan. 22

Murphy Center

Series History: First Meeting

Location _____ Murfreesboro, Tenn.
Founded _____ 1911
Enrollment _____ 25,394
President _____ Dr. Sidney McPhee
Athletics Director _____ Chris Massaro
Nickname _____ Blue Raiders
Conference _____ Conference USA
Arena _____ Murphy Center (11,520)
Website _____ GoBlueRaiders.com
2012-13 overall record _____ 25-8
2012-13 conf. record _____ 17-3 (1st)
Starters R/L _____ 3/2
Letterwinners R/L _____ 9/3
Head Coach _____ Rick Insell
Alma Mater _____ Middle Tennessee (1977)
Career Record (years) _____ 199-62 (8)
Record at school (years) _____ same
Assistant Coaches _____ Kim Brewton
_____ Alysya Clark, Mariska Harris
Basketball SID _____ Russell Luna
Office Phone _____ 615.900.7837
E-mail _____ luna@goblueraiders.com
SID fax _____ n/a
Press row phone _____ 615.898.2450

UTEP

7 p.m. • Jan. 25

Convocation Center

Series History: UTSA leads, 16-7

Last Meeting: UTEP, 80-47 (11/17/06)

Location _____ El Paso, Texas
Founded _____ 1914
Enrollment _____ 22,000
President _____ Dr. Diana Natalicio
Athletics Director _____ Bob Stull
Nickname _____ Miners
Conference _____ Conference USA
Arena _____ Don Haskins Center
Website _____
2012-13 overall record _____ 22-10
2012-13 conference record _____ 8-8 (5th)
Starters R/L _____ 4/1
Letterwinners R/L _____ 7/5
Head Coach _____ Keitha Adams
Alma Mater _____ Southwestern College (1989)
Career Record (years) _____ 333-194 (17)
Record at school (years) _____ 206-157 (12)
Assistant Coaches _____ Ewa Laskowska
_____ Bill Damuth
Basketball SID _____ Mark Brunner
Office Phone _____ 915.747.5722
E-mail _____ mbrunner@utep.edu
SID fax _____ n/a
Press row phone _____ n/a

Louisiana Tech

7 p.m. • Feb. 1

Thomas Assembly Center

Series History: La. Tech leads, 5-1

Last Meeting: La. Tech, 85-58 (3/13/13)

Location _____ Ruston, La.
Founded _____ 1894
Enrollment _____ 11,200
President _____ Dr. Les Guice
Athletics Director _____ Tommy McClelland II
Nickname _____ Lady Techsters
Conference _____ Conference USA
Arena _____ Thomas Assembly Center (8,000)
Website _____ LATechSports.com
2012-13 overall record _____ 14-17
2012-13 conf. record _____ 9-9
Starters R/L _____ 3/2
Letterwinners R/L _____ 7/5
Head Coach _____ Teresa Weatherspoon
Alma Mater _____ Louisiana Tech (2008)
Career Record (years) _____ 87-51 (6)
Record at school (years) _____ same
Assistant Coaches _____ Drew Miller
_____ Mike Ekanem, Tomekia Reed
Basketball SID _____ Malcolm Butler
Office Phone _____ 318.257.3145
E-mail _____ mbutler@latech.edu
SID fax _____ n/a
Press row phone _____ n/a

FIU

7 p.m. • Nov. 9

Convocation Center

Series History: Tied, 1-1

Last Meeting: UTSA, 61-54 (11/18/11)

Location _____ Miami, Fla.
Founded _____ 1965
Enrollment _____ 50,394
President _____ Dr. Mark Rosenberg
Athletics Director _____ Pete Garcia
Nickname _____ Panthers
Conference _____ Conference USA
Arena _____ U.S. Century Bank Arena (5,000)
Website _____ www.fiusports.com
2012-13 overall record _____ 19-13
2012-13 conf. record _____ 12-8 (3rd Sun Belt)
Starters R/L _____ 3/2
Letterwinners R/L _____ 11/3
Head Coach _____ Cindy Russo
Alma Mater _____ Old Dominion (1975)
Career Record (years) _____ 689-364 (36)
Record at school (years) _____ 649-342 (34)
Assistant Coaches _____ Inge Nissen
_____ Cristal Randolph, Lindsay Bowen
Basketball SID _____ TBA
Office Phone _____ 305.348.0261
E-mail _____ TBA
SID fax _____ 305.348.2963
Press row phone _____ 305.348.3702

Tulane

4 p.m. CT • Feb. 8

Convocation Center

Series History: UTSA leads 2-1

Last Meeting: Tulane, 76-42 (12/21/07)

Location _____ New Orleans, La.
Founded _____ 1834
Enrollment _____ 12,622
President _____ Dr. Scott Cowen
Athletics Director _____ Rick Dickson
Nickname _____ Green Wave
Conference _____ Conference USA
Arena _____ Devlin Fieldhouse (3,600)
Website _____ TulaneGreenWave.com
2012-13 overall record _____ 24-9
2012-13 conf. record _____ 11-5 (t-2nd)
Starters R/L _____ 3/2
Letterwinners R/L _____ 7/6
Head Coach _____ Lisa Stockton
Alma Mater _____ Wake Forest (1986)
Career Record (years) _____ 459-220 (23)
Record at school (years) _____ 396-193 (20)
Assistant Coaches _____ Beth Dunkenberger
_____ Alan Frey, Doshia Woods
Basketball SID _____ Richie Weaver
Office Phone _____ 504.314.7232
SID fax _____ 504.865.5512
Press row phone _____ 504.862.8122

UAB

7 p.m. CT • Jan. 8

Bartoe Arena

Series History: First Meeting

Location _____ Birmingham, Ala.
Founded _____ 1969
Enrollment _____ 17,999
President _____ Dr. Ray Watts
Athletics Director _____ Brian Mackin
Nickname _____ Blazers
Conference _____ Conference USA
Arena _____ Bartoe Arena (8,500)
Website _____ www.uabsports.com
2012-13 overall record _____ 18-13
2012-13 conf. record _____ 9-7 (4th)
Starters R/L _____ 2/3
Letterwinners R/L _____ 8/5
Head Coach _____ Randy Norton
Alma Mater _____ Iowa, (1986)
Career Record (years) _____ First Season
Record at school (years) _____ same
Assistant Coaches _____ Taren Martin
_____ Ashleen Bracey, Matt Fitzpatrick
Basketball SID _____ Kristin Watkins
Office Phone _____ 205.934.0725
SID fax _____ 205.934.7505
Press row phone _____ n/a

Rice

2 p.m. • Feb. 12

Tudor Fieldhouse

Series History: UTSA leads, 7-3

Last Meeting: Rice, 43-41 (12/20/12)

Location _____ Houston, Texas
Founded _____ 1891
Enrollment _____ 6,077
President _____ David W. Leebron
Athletics Director _____ Joe Karlgaard
Nickname _____ Owls
Conference _____ Conference USA
Arena _____ Tudor Fieldhouse (5,750)
Website _____ www.RiceOwls.com
2012-13 overall record _____ 14-16
2012-13 conf. record _____ 6-10 (T10th)
Starters R/L _____ 4/1
Letterwinners R/L _____ 10/2
Head Coach _____ Greg Williams
Alma Mater _____ Rice (1970)
Career Record (years) _____ 320-271 (20)
Record at school (years) _____ 119-132 (8)
Assistant Coaches _____ Jae Cross
_____ Shane Laffin, Bianca Smith
Basketball SID _____ Kenneth Bybee
Office Phone _____ 713.348.8874
SID fax _____ 713.348.6019
Press row phone _____ 713.348.5638

East Carolina

7 p.m. CT • Feb. 20

Convocation Center

Series History: First Meeting

Location _____ Greenville, N.C.
Founded _____ 1907
Enrollment _____ 27,000
Chancellor _____ Dr. Steve Ballard
Athletics Director _____ Jeff Compher
Nickname _____ Pirates
Conference _____ Conference USA
Arena _____ Mingos Coliseum (8,000)
Website _____ *ECUPirates.com*
2012-13 overall record _____ 22-10
2012-13 conf. record _____ 11-5 (2nd)
Starters R/L _____ 2/3
Letterwinners R/L _____ 9/8
Head Coach _____ Heather Macy
Alma Mater _____ Greensboro College (2000)
Career Record (years) _____ 165-83 (8)
Record at school (years) _____ 50-44 (3)
Assistant Coaches _____ Jill Poe
_____ Olin Dunford, John Marcum
Basketball SID _____ Lindy Zamora
Office Phone _____ 252.737.4520
SID fax _____ 252.737.4528
Press row phone _____ 252.328.0135

Old Dominion

7 p.m. • Feb. 22

Convocation Center

Series History: First Meeting

Location _____ Norfolk, Va.
Founded _____ 1930
Enrollment _____ 24,670
President _____ John Broderick
Athletics Director _____ Dr. Wood Selig
Nickname _____ Lady Monarch's
Conference _____ Conference USA
Arena _____
_____ Ted Constant Convocation Center (8,600)
Website _____ *www.odusports.com*
2011-12 overall record _____ 19-12
2011-12 conf. record _____ 10-8
Starters R/L _____ 4/1
Letterwinners R/L _____ 9/3
Head Coach _____ Karen Barefoot
Alma Mater _____ Christopher Newport, (1995)
Career Record (years) _____ 240-176 (15)
Record at school (years) _____ 30-33 (2)
Assistant Coaches _____ Richard Fortune
_____ Trina Patterson, Jim Corrigan
Basketball SID _____ Grant Gardner
Office Phone _____ 757.683.5520
SID fax _____ 757.683.3119
Press row phone _____ 757.683.5596

UTEP

8 p.m. • Feb. 26

Don Haskins Center

Series History: UTSA leads, 16-7
Last Meeting: UTEP, 80-47 (11/17/06)

Location _____ El Paso, Texas
Founded _____ 1914
Enrollment _____ 22,000
President _____ Dr. Diana Natalicio
Athletics Director _____ Bob Stull
Nickname _____ Miners
Conference _____ Conference USA
Arena _____ Don Haskins Center
Website _____
2012-13 overall record _____ 22-10
2012-13 conference record _____ 8-8 (5th)
Starters R/L _____ 4/1
Letterwinners R/L _____ 7/5
Head Coach _____ Keitha Adams
Alma Mater _____ Southwestern College (1989)
Career Record (years) _____ 333-194 (17)
Record at school (years) _____ 206-157 (12)
Assistant Coaches _____ Ewa Laskowska
_____ Bill Damuth
Basketball SID _____ Mark Brunner
Office Phone _____ 915.747.5722
E-mail _____ *mbrunner@utep.edu*
SID fax _____ n/a
Press row phone _____ n/a

FAU

4 p.m. • March 1

Convocation Center

Series History: First Meeting

Location _____ Boca Raton, Fla.
Founded _____ 1961
Enrollment _____ 30,759
Interim President _____ Dennis Crudele
Athletics Director _____ Patrick Chun
Nickname _____ Owls
Conference _____ Conference USA
Arena _____ FAU Arena (5,000)
Website _____ *fausports.com*
2012-13 overall record _____ 12-17
2012-13 conf. record _____ 9-11 (5th)
Starters R/L _____ 5/0
Letterwinners R/L _____ 8/3
Head Coach _____ Kellie Lewis-Jay
Alma Mater _____ Boise State (1998)
Career Record (years) _____ 12-17 (1)
Record at school (years) _____ same
Assistant Coaches _____ Harry Elifson
_____ Fitzroy Anthony, Danielle Maloney
Basketball SID _____ Brandon Goodwin
Office Phone _____ 561.756.0653
E-mail _____ *goodwinb@fau.edu*
SID fax _____ 561.297.3963
Press row phone _____ n/a

Marshall

6 p.m. • March 5

Cam Henderson Center

Series History: First Meeting

Location _____ Huntington, WVa.
Founded _____ 1837
Enrollment _____ 13,971
Chancellor _____ Dr. Stephen J. Cropp
Athletics Director _____ Mike Hamrick
Nickname _____ Thundering Herd
Conference _____ Conference USA
Arena _____ Cam Henderson Center (9,043)
Website _____ *HerdZone.com*
2012-13 overall record _____ 9-21
2012-13 conf. record _____ 3-13 (12th)
Starters R/L _____ 5/0
Letterwinners R/L _____ 6/7
Head Coach _____ Matt Daniel
Alma Mater _____ Harding (1998)
Career Record (years) _____ 81-71 (5)
Record at school (years) _____ 9-21 (1)
Associate Head Coach _____ Tony Kemper
Assistant Coaches _____ Wes Brooks, Karen Blair
Basketball SID _____ Carly Weisenbach
Office Phone _____ 304.696.4662
E-mail _____ *weisenbach@live.marshall.edu*
SID fax _____ n/a
Press row phone _____ n/a

2012-13 SEASON REVIEW

2012-13 RESULTS	41
FINAL STATISTICS	42
GAME HIGHS	43
GAME-BY-GAME CAPSULES	44-48
WESTERN ATHLETIC CONFERENCE REVIEW ..	49



2012-13 Season Results



Record	Overall	Home	Away	Neutral
All Games	16-14	11-5	5-8	0-1
Conference	10-8	5-4	5-4	0-0
Non-Conference	6-6	6-1	0-4	0-1

Date	Opponent	Score	Attend	High Points	High Rebounds
11/09/12	TEXAS-PAN AMERICAN	W, 68-34	715	(10)King, Kamra	(8)Wright, Whitney (8)Elonu, Akunna
11/12/12	CONCORDIA TEXAS	W, 88-29	584	(12)Spaletta, Ashley	(8)Mitchell-Cole, Niaga
11/16/12	A&M-CORPUS CHRISTI	W, 52-40	843	(13)Young, Simone	(6)Bell, Mannasha
11/18/12	at Wichita State	L, 36-50	1,312	(10)Young, Simone	(7)Elonu, Akunna
11/23/12	AUSTIN PEAY ^	W, 69-67	593	(10)King, Kamra	(8)Cooper, Cori (8)Young, Simone (8)Mitchell-Cole, Niaga
11/25/12	WILLIAM & MARY ^	W, 76-50	437	(18)King, Kamra	(8)Malone, Jermini
11/27/12	at Houston	L, 42-55	367	(8)King, Kamra	(7)Wright, Whitney (7)Elonu, Akunna
12/02/12	SAN FRANCISCO	L, 60-61 (OT)	517	(14)Young, Simone	(7)Wright, Whitney
12/05/12	at TCU	L, 64-73	1,818	(29)Young, Simone	(9)Young, Simone
12/08/12	UNLV	W, 61-46	555	(13)King, Kamra	(7)Cooper, Cori (7)Wright, Whitney
12/20/12	at Rice	L, 41-43	326	(12)Young, Simone	(13)Wright, Whitney
12/29/12	at Utah State *	L, 66-79 (OT)	477	(18)Young, Simone	(8)Mitchell-Cole, Niaga
12/31/12	at San Jose State *	W, 57-54	213	(12)Young, Simone	(5)Cooper, Cori (5)King, Kamra
01/03/13	NEW MEXICO STATE *	L, 52-69	554	(12)King, Kamra	(5)Cooper, Cori
01/05/13	DENVER *	L, 73-75	524	(18)King, Kamra	(6)Bell, Mannasha (6)Young, Simone
01/10/13	at UT Arlington *	W, 59-57	376	(23)King, Kamra	(8)King, Kamra
01/12/13	at Louisiana Tech *	W, 51-50	2,338	(16)King, Kamra	(8)King, Kamra (8)Bell, Mannasha
01/19/13	at Texas State *	W, 56-46	1,111	(15)Wright, Whitney	(11)Wright, Whitney
01/24/13	SEATTLE U *	W, 65-55	515	(12)Wright, Whitney	(6)Cooper, Cori
01/26/13	IDAHO *	L, 45-64	513	(7)King, Kamra (7)Spaletta, Ashley	(4)York, Whitney
01/31/13	at Denver *	L, 49-53	348	(13)Young, Simone	(6)Mitchell-Cole, Niaga
02/02/13	at New Mexico State *	W, 66-53	894	(18)Spaletta, Ashley	(8)Cooper, Cori
02/07/13	LOUISIANA TECH *	L, 73-79	748	(16)Turner, Miki	(5)Elonu, Akunna (5)Wright, Whitney
02/09/13	UT ARLINGTON *	W, 73-45	567	(21)Spaletta, Ashley	(9)Wright, Whitney
02/16/13	TEXAS STATE *	W, 74-65	649	(14)Wright, Whitney (14)Young, Simone	(9)Bell, Mannasha
02/28/13	at Idaho *	L, 53-65	349	(12)Spaletta, Ashley	(7)Spaletta, Ashley
03/02/13	at Seattle U *	L, 54-56	469	(13)Mitchell-Cole, Niaga	(10)Mitchell-Cole, Niaga
03/07/13	SAN JOSE STATE *	W, 64-60	648	(18)Spaletta, Ashley	(6)Cooper, Cori (6)Young, Simone
03/09/13	UTAH STATE *	W, 80-72	624	(22)King, Kamra	(12)Wright, Whitney
03/13/13	vs. Louisiana Tech #	L, 58-85	637	(17)King, Kamra	(8)Spaletta, Ashley

^ UTSA Thanksgiving Classic (San Antonio, Texas)

Western Athletic Conference Tournament (Las Vegas, Nev.)

* Western Athletic Conference game

Attendance Summary	Games	Totals	Avg/Game
Home	16	9,586	599
Away	13	10,398	800
Neutral	1	637	637
Total	30	20,621	687

Game 10
UNLV 46
UTSA 61
Dec. 8, 2012
Convocation Center

SAN ANTONIO — UTSA held UNLV to a season-low 46 points and the Roadrunners also snapped a three-game losing streak with a 61-46 victory against the Lady Rebels at the Convocation Center.

Official Basketball Box Score -- Game Totals -- Final Statistics
UNLV vs UTSA
12/08/12 1:05 pm at San Antonio, Texas (Convocation Center)

UNLV 46 v 61 3-8
Table with columns: # Player, Total, FG-FGA, 3-Pr, FT-FTA, Rebounds, PF, TP, A TO Bk, Stl, Min. Includes team statistics and totals.

UNLV 46 v 61 3-8
FG % 1st Half: 42.2 27.3% 2nd Half: 11.35 31.4% Game: 17.57 29.8%
3FG % 1st Half: 1.8 12.5% 2nd Half: 1.5 20.0% Game: 2.13 13.4%
FT % 1st Half: 6.9 66.7% 2nd Half: 4.5 80.0% Game: 10.14 71.4%

UTSA 61 v 46 4-9
Table with columns: # Player, Total, FG-FGA, 3-Pr, FT-FTA, Rebounds, PF, TP, A TO Bk, Stl, Min. Includes team statistics and totals.

UTSA 61 v 46 4-9
Table with columns: # Player, Total, FG-FGA, 3-Pr, FT-FTA, Rebounds, PF, TP, A TO Bk, Stl, Min. Includes team statistics and totals.

UTSA 61 v 46 4-9
FG % 1st Half: 11.28 39.3% 2nd Half: 13.26 50.0% Game: 24.54 44.4%
3FG % 1st Half: 3.10 30.0% 2nd Half: 0.0 0.0% Game: 3.10 30.0%
FT % 1st Half: 0.2 0.0% 2nd Half: 7.13 53.8% Game: 7.15 46.6%

Score by periods
UTSA: 19 27 46
UNLV: 25 36 61

Officials: Peter Cartenas, John Fletcher, David Dool
Technical fouls: UNLV-None; UTSA-None.
Attendance: 555

Game 11
UTSA 41
Rice 43
Dec. 20, 2012
Tudor Fieldhouse

HOUSTON — Nakachi Maduka hit a pair of free throws with a 10th of a second remaining and Rice rallied past UTSA, 43-41, at Tudor Fieldhouse.

Official Basketball Box Score -- Game Totals -- Final Statistics
UTSA vs Rice
12/20/12 7 pm at Houston, Texas (Tudor Fieldhouse)

UTSA 41 v 43 6-5
Table with columns: # Player, Total, FG-FGA, 3-Pr, FT-FTA, Rebounds, PF, TP, A TO Bk, Stl, Min. Includes team statistics and totals.

UTSA 41 v 43 6-5
FG % 1st Half: 7.33 21.2% 2nd Half: 9.28 32.1% Game: 16.61 26.2%
3FG % 1st Half: 0.7 0.0% 2nd Half: 1.7 14.3% Game: 1.14 7.1%
FT % 1st Half: 2.3 66.7% 2nd Half: 6.7 85.7% Game: 9.10 80.0%

Rice 43 v 41 6-5
Table with columns: # Player, Total, FG-FGA, 3-Pr, FT-FTA, Rebounds, PF, TP, A TO Bk, Stl, Min. Includes team statistics and totals.

Rice 43 v 41 6-5
Table with columns: # Player, Total, FG-FGA, 3-Pr, FT-FTA, Rebounds, PF, TP, A TO Bk, Stl, Min. Includes team statistics and totals.

Rice 43 v 41 6-5
FG % 1st Half: 5.18 27.8% 2nd Half: 10.37 27.0% Game: 15.55 27.2%
3FG % 1st Half: 1.5 20.0% 2nd Half: 4.3 33.3% Game: 5.83 26.5%
FT % 1st Half: 5.13 38.5% 2nd Half: 7.13 53.8% Game: 12.26 46.2%

Score by periods
UTSA: 15 25 41
Rice: 15 27 43

Officials: Kelly Johnson, Ivory Brink, Rochelle Bennett
Technical fouls: UTSA-None; Rice-None.
Attendance: 326

Game 12
UTSA 66
Utah State 79 (OT)
Dec. 29, 2012
Dee Glenn Spectrum

LOGAN, Utah — UTSA scored the last eight points of regulation to force overtime, but Utah State opened the extra session with an 11-0 run en route to a 79-66 victory in the Western Athletic Conference opener for both squads.

Official Basketball Box Score -- Game Totals -- Final Statistics
UTSA vs Utah State
12/29/12 7 pm at Logan, Utah (Dee Glenn Spectrum)

UTSA 66 v 6, 0-1 WAC
Table with columns: # Player, Total, FG-FGA, 3-Pr, FT-FTA, Rebounds, PF, TP, A TO Bk, Stl, Min. Includes team statistics and totals.

UTSA 66 v 6, 0-1 WAC
FG % 1st Half: 9.33 27.3% 2nd Half: 12.53 38.4% OT: 2.10 20.0% Game: 9.23 29.0%
3FG % 1st Half: 3.12 23.0% 2nd Half: 4.11 34.4% OT: 2.8 25.0% Game: 9.21 29.0%
FT % 1st Half: 7.10 70.0% 2nd Half: 2.3 66.7% OT: 2.2 100.0% Game: 11.15 73.3%

Utah State 79 v 4, 8, 1-0 WAC
Table with columns: # Player, Total, FG-FGA, 3-Pr, FT-FTA, Rebounds, PF, TP, A TO Bk, Stl, Min. Includes team statistics and totals.

Utah State 79 v 4, 8, 1-0 WAC
Table with columns: # Player, Total, FG-FGA, 3-Pr, FT-FTA, Rebounds, PF, TP, A TO Bk, Stl, Min. Includes team statistics and totals.

Utah State 79 v 4, 8, 1-0 WAC
FG % 1st Half: 12.30 40.0% 2nd Half: 8.25 32.0% OT: 4.5 80.0% Game: 24.60 40.0%
3FG % 1st Half: 5.8 62.5% 2nd Half: 1.7 14.3% OT: 1.2 50.0% Game: 7.7 41.2%
FT % 1st Half: 19.10 100.0% 2nd Half: 1.7 50.0% OT: 1.2 100.0% Game: 24.25 90.9%

Score by periods
UTSA: 38 30 8 66
Utah State: 29 19 21 79

Officials: Randy Campbell (R), Bart Baldwin (U) Darcy Schlabach (U)
Technical fouls: UTSA-None; Utah State-None.
Attendance: 477

Game 13
UTSA 57
San Jose State 54
Dec. 31, 2012
The Event Center

SAN JOSE, Calif. — UTSA used a 21-3 first-half run to build a double-digit lead and it held off a late San Jose State surge for a 57-54 victory to claim its first-ever Western Athletic Conference victory.

Official Basketball Box Score -- Game Totals -- Final Statistics
UTSA vs San Jose State
12/31/12 4 pm at San Jose, Calif. (The Event Center)

UTSA 57 v 7-6, 1-1 WAC
Table with columns: # Player, Total, FG-FGA, 3-Pr, FT-FTA, Rebounds, PF, TP, A TO Bk, Stl, Min. Includes team statistics and totals.

UTSA 57 v 7-6, 1-1 WAC
FG % 1st Half: 14.32 43.8% 2nd Half: 6.20 30.0% Game: 20.52 38.5%
3FG % 1st Half: 4.17 33.3% 2nd Half: 3.8 37.5% Game: 10.20 35.0%
FT % 1st Half: 1.2 50.0% 2nd Half: 9.16 56.3% Game: 10.18 55.6%

San Jose State 54 v 4-9, 1-1 WAC
Table with columns: # Player, Total, FG-FGA, 3-Pr, FT-FTA, Rebounds, PF, TP, A TO Bk, Stl, Min. Includes team statistics and totals.

San Jose State 54 v 4-9, 1-1 WAC
Table with columns: # Player, Total, FG-FGA, 3-Pr, FT-FTA, Rebounds, PF, TP, A TO Bk, Stl, Min. Includes team statistics and totals.

San Jose State 54 v 4-9, 1-1 WAC
FG % 1st Half: 6.19 31.6% 2nd Half: 13.26 50.0% Game: 19.45 42.2%
3FG % 1st Half: 1.3 33.3% 2nd Half: 1.3 33.3% Game: 4.5 25.0%
FT % 1st Half: 7.10 70.0% 2nd Half: 7.7 100.0% Game: 14.17 82.4%

Score by periods
UTSA: 33 24 57
San Jose State: 20 34 54

Officials: Brenda Partoja, Carla Fujimoto, Bethany Graves
Technical fouls: UTSA-None; San Jose State-None.
Attendance: 213

Game 14
New Mexico State 69
UTSA 52
Jan. 3, 2013
Convocation Center

SAN ANTONIO — San Antonio went on a 10-0 run midway through the first half to take a lead that it would not relinquish in a 69-52 victory at UTSA in Western Athletic Conference action at the Convocation Center.

Official Basketball Box Score -- Game Totals -- Final Statistics
New Mexico State vs UTSA
01/03/13 7 pm at San Antonio, Texas (Convocation Center)

New Mexico State 69 v 6-5, 2-1 WAC
Table with columns: # Player, Total, FG-FGA, 3-Pr, FT-FTA, Rebounds, PF, TP, A TO Bk, Stl, Min. Includes team statistics and totals.

New Mexico State 69 v 6-5, 2-1 WAC
FG % 1st Half: 16.28 57.1% 2nd Half: 11.29 37.7% Game: 27.57 47.9%
3FG % 1st Half: 6.11 54.5% 2nd Half: 1.9 11.1% Game: 7.20 35.0%
FT % 1st Half: 1.2 50.0% 2nd Half: 7.10 70.0% Game: 8.12 66.7%

UTSA 52 v 7-7, 1-2 WAC
Table with columns: # Player, Total, FG-FGA, 3-Pr, FT-FTA, Rebounds, PF, TP, A TO Bk, Stl, Min. Includes team statistics and totals.

UTSA 52 v 7-7, 1-2 WAC
Table with columns: # Player, Total, FG-FGA, 3-Pr, FT-FTA, Rebounds, PF, TP, A TO Bk, Stl, Min. Includes team statistics and totals.

UTSA 52 v 7-7, 1-2 WAC
FG % 1st Half: 7.32 21.9% 2nd Half: 14.32 43.8% Game: 21.64 33.9%
3FG % 1st Half: 1.8 12.5% 2nd Half: 4.12 33.3% Game: 5.20 25.0%
FT % 1st Half: 4.6 66.7% 2nd Half: 1.2 50.0% Game: 5.8 62.5%

Score by periods
New Mexico State: 33 30 69
UTSA: 19 33 52

Officials: Kent Johnson, Eric Larson, Bobby James
Technical fouls: New Mexico State-None; UTSA-None.
Attendance: 594

Game 15
Denver 75
UTSA 73
Jan. 5, 2013
Convocation Center

SAN ANTONIO — Sophomore Kamra King tied a season-high with 18 points, but Denver halted a late charge by UTSA and held on for 75-73 victory in Western Athletic Conference action at the Convocation Center.

Official Basketball Box Score -- Game Totals -- Final Statistics
Denver vs UTSA
01/05/13 6 pm at San Antonio, Texas (Convocation Center)

Denver 75 v 8-7, 3-1 WAC
Table with columns: # Player, Total, FG-FGA, 3-Pr, FT-FTA, Rebounds, PF, TP, A TO Bk, Stl, Min. Includes team statistics and totals.

Denver 75 v 8-7, 3-1 WAC
FG % 1st Half: 11.28 39.3% 2nd Half: 14.25 56.9% Game: 25.53 47.2%
3FG % 1st Half: 3.7 43.9% 2nd Half: 2.4 30.0% Game: 6.1 45.5%
FT % 1st Half: 8.9 88.9% 2nd Half: 12.17 70.6% Game: 20.26 76.9%

UTSA 73 v 7-8, 1-3 WAC
Table with columns: # Player, Total, FG-FGA, 3-Pr, FT-FTA, Rebounds, PF, TP, A TO Bk, Stl, Min. Includes team statistics and totals.

UTSA 73 v 7-8, 1-3 WAC
Table with columns: # Player, Total, FG-FGA, 3-Pr, FT-FTA, Rebounds, PF, TP, A TO Bk, Stl, Min. Includes team statistics and totals.

UTSA 73 v 7-8, 1-3 WAC
FG % 1st Half: 11.33 33.3% 2nd Half: 16.30 53.3% Game: 27.63 43.9%
3FG % 1st Half: 2.7 28.0% 2nd Half: 2.8 25.0% Game: 4.5 26.7%
FT % 1st Half: 7.10 70.0% 2nd Half: 8.11 72.7% Game: 15.21 74.4%

Score by periods
Denver: 33 42 75
UTSA: 31 42 73

Officials: Marlin Ramsey, Rick Morris, Cheney Muecke
Technical fouls: Denver-None; UTSA-None.
Attendance: 524

Game 16
UTSA 59
UT Arlington 557
Jan. 10, 2013
College Park Center

ARLINGTON, Texas — Sophomore Kamra King set career highs with 23 points, eight rebounds and five steals to lead UTSA to a 59-57 victory at UT Arlington at College Park Center.

Official Basketball Box Score -- Game Totals -- Final Statistics
UTSA vs UT Arlington
01/10/13 7 pm at Arlington, Texas (College Park Center)

UTSA 59 • 8-8, 2-3 WAC. Player stats table for Game 16 showing FG, 3-Pr, Rebounds, PF, FT, A, T, O, Bk, Stl, Min.

Game summary for Game 16 including FG %, 3FG %, FT %, and other statistics.

Score by periods table for Game 16 showing points scored in each quarter.

Game 17
UTSA 51
Louisiana Tech 50
Jan. 12, 2013
Thomas Assembly Center

RUSTON, La. — Kamra King scored a game-high 16 points including an offensive rebound and basket with three seconds left that lifted UTSA to a 51-50 win at Louisiana Tech in front of 2,338 fans at Thomas Assembly Center.

Official Basketball Box Score -- Game Totals -- Final Statistics
UTSA vs Louisiana Tech
01/12/13 7 pm at Ruston, La. (Thomas Assembly Center)

UTSA 51 • 9-8, 3-2 WAC. Player stats table for Game 17 showing FG, 3-Pr, Rebounds, PF, FT, A, T, O, Bk, Stl, Min.

Game summary for Game 17 including FG %, 3FG %, FT %, and other statistics.

Score by periods table for Game 17 showing points scored in each quarter.

Game 18
UTSA 56
Texas State 46
Jan. 19, 2013
Strahan Coliseum

SAN MARCOS, Texas — Senior Whitney Wright recorded the third double-double of her career with 15 points and 11 rebounds to lead UTSA to 56-46 victory at I-35 rival Texas State on Saturday afternoon at Strahan Coliseum.

Official Basketball Box Score -- Game Totals -- Final Statistics
UTSA vs Texas State
01/19/13 2 pm at San Marcos, Texas (Strahan Coliseum)

UTSA 56 • 10-8, 4-3 WAC. Player stats table for Game 18 showing FG, 3-Pr, Rebounds, PF, FT, A, T, O, Bk, Stl, Min.

Game summary for Game 18 including FG %, 3FG %, FT %, and other statistics.

Score by periods table for Game 18 showing points scored in each quarter.

Game 19
Seattle U 55
UTSA 65
Jan. 24, 2013
Convocation Center

SAN ANTONIO — Senior Whitney Wright led three Roadrunners in double figures with 12 points to help UTSA down Seattle U, 65-55, at the Convocation Center. The win extended the Roadrunners' winning streak to four games and it was the first WAC defeat for the league-leading Redhawks.

Official Basketball Box Score -- Game Totals -- Final Statistics
Seattle U vs UTSA
01/24/13 7:05 pm at San Antonio, Texas (Convocation Center)

Seattle U 55 • 10-7, 1-1 WAC. Player stats table for Game 19 showing FG, 3-Pr, Rebounds, PF, FT, A, T, O, Bk, Stl, Min.

Game summary for Game 19 including FG %, 3FG %, FT %, and other statistics.

Score by periods table for Game 19 showing points scored in each quarter.

Game 20
Idaho 64
UTSA 45
Jan. 26, 2013
Convocation Center

SAN ANTONIO — Idaho pulled away in the second half and snapped UTSA's four-game winning streak in a 64-45 victory at the Convocation Center.

Official Basketball Box Score -- Game Totals -- Final Statistics
Idaho 64 • 9-11, 6-3 WAC

Player stats table for Game 20 showing FG, 3-Pr, Rebounds, PF, FT, A, T, O, Bk, Stl, Min.

Game summary for Game 20 including FG %, 3FG %, FT %, and other statistics.

Score by periods table for Game 20 showing points scored in each quarter.

Game 21
UTSA 49
Denver 53
Jan. 31, 2013
Magness Arena

DENVER — Denver opened the game on a 10-0 run and never trailed in a 53-49 victory against UTSA at Magness Arena. The loss snapped the Roadrunners' four-game winning streak.

Official Basketball Box Score -- Game Totals -- Final Statistics
UTSA 49 • 11-10, 5-5 WAC

Player stats table for Game 21 showing FG, 3-Pr, Rebounds, PF, FT, A, T, O, Bk, Stl, Min.

Game summary for Game 21 including FG %, 3FG %, FT %, and other statistics.

Score by periods table for Game 21 showing points scored in each quarter.

2012-13 Western Athletic Conference Review

	W-L	Pct	PF	PA	W-L	Pct	PF	PA
Seattle U	15-3	.833	1223	1114	20-11	.645	2090	1960
Utah State	14-4	.778	1436	1294	18-14	.563	2448	2406
Idaho	11-7	.611	1212	1122	17-16	.515	2139	2206
UTSA	10-8	.556	1110	1097	16-14	.533	1825	1730
Louisiana Tech	9-9	.500	1215	1192	14-17	.452	1947	2062
Denver	8-10	.444	1238	1227	14-17	.452	2046	2093
San Jose State	8-10	.444	1247	1347	11-19	.367	2022	2224
New Mexico State	7-11	.389	1150	1170	15-16	.484	1928	1986
Texas State	4-14	.222	1189	1259	10-20	.333	2084	2128
UT Arlington	4-14	.222	1086	1284	7-23	.233	1765	2155

2012-13 All-Western Athletic Conference Teams

First Team

Name	Pos.	Cl.	School
Alyssa Charlston	F	Jr.	Idaho
Devyn Christensen	G	Sr.	Utah State
Ta'Rea Cunnigan	G	So.	San Jose State
Diamond Ford	G	Sr.	Texas State
Kacie Sowell	F	Jr.	Seattle U

Second Team

Name	Pos.	Cl.	School
Whitney Frazier	F	So.	Louisiana Tech
Stefanie Gilbreath	G	Sr.	New Mexico State
Jennifer Schlott	G	Jr.	Utah State
Sylvia Shephard	G	Jr.	Seattle U
Emiko Smith	D	Sr.	Denver

Third Team

Name	Pos.	Cl.	School
Stacey Barr	G	So.	Idaho
Riana Byrd	F	Fr.	San Jose State
Jenna Johnson	G	Sr.	Utah State
Kamra King	G	So.	UTSA
Brittany Lewis	F	Sr.	Louisiana Tech

All-Defensive Team

Name	Pos.	Cl.	School
Daidra Brown	G	Sr.	Seattle U
Riana Byrd	F	Fr.	San Jose State
Jenna Johnson	G	Sr.	Utah State
Maiya Michel	F	Jr.	Denver
Sylvia Shephard	G	Jr.	Seattle U

All-Freshman Team

Name	Pos.	School
Riana Byrd	F	San Jose State
Kailey Edwards	G	Denver
Erin Peoples	F	Texas State
Lulu Perry	G	Louisiana Tech
Christina Salvatore	G	Idaho

Player of the Year: Kacie Sowell, Seattle U
Newcomer of the Year: Stefanie Gilbreath, New Mexico State
Defensive Player of the Year: Sylvia Shephard, Seattle U
Coach of the Year: Joan Bonvicini, Seattle U

2013 Western Athletic Conference Tournament

March 12-16 • Orleans Arena

Las Vegas, Nev.

First Round

No. 7 Denver 73, No. 10 Texas State 63
 No. 8 New Mexico State 76, No. 9 UT Arlington 63

Quarterfinals

No. 3 Idaho 57, No. 6 San Jose State 55
 No. 2 Utah State 78, No. 7 Denver 65
 No. 1 Seattle U 77, No. 8 New Mexico State 53
 No. 5 Louisiana Tech 85, No. UTSA 58

Semifinals

No. 3 Idaho 84, No. 2 Utah State 82
 No. 1 Seattle U 80, No. 5 Louisiana Tech 61

Championship

No. 3 Idaho 67, No. 1 Seattle U 64

All-Tournament Team

Stacey Barr, Idaho (MVP)
 Devyn Christensen, Utah State
 Sylvia Shephard, Seattle U
 Kacie Sowell, Seattle U
 Alyssa Charlston, Idaho



HISTORY & RECORDS

TEAM RECORDS	51
INDIVIDUAL RECORDS	52
CAREER TOP 10 LISTS	53
SINGLE-SEASON TOP 10 LISTS	54
1,000-POINT CLUB	55
TOP SCORERS	56
500-REBOUND CLUB	57
TOP REBOUNDERS.....	58
HONOR ROLL	59
OPPONENT RECORDS.....	60
ANNUAL LEADERS.....	61
YEAR-BY-YEAR RESULTS.....	62-73
ALL-TIME SERIES RECORDS.....	74-80
MONICA GIBBS	81
ALL-TIME LETTERWINNERS	82



Team Records

MOST POINTS

Game - 113 vs. Schreiner (11/24/90)
Season - 2,392 in 30 games (1990-91)

FEWEST POINTS

Game - 30 at TCU (11/14/11)
Half - 10 at UT Arlington (1/21/97)
Season - 1,455 in 28 games (2001-02)

HIGHEST VICTORY MARGIN

67 (105-38) vs. Prairie View A&M (12/7/93)
 67 (96-29) vs. Prairie View A&M (2/10/83)

HIGHEST LOSS MARGIN

57 (39-96) at Texas Tech (12/2/98)

HIGHEST SCORING AVERAGE

Season - 79.7 in 30 games (1990-91)

LOWEST SCORING AVERAGE

Season - 51.9 in 28 games (2001-02)

MOST FIELD GOALS MADE

Game - 45 vs. Schreiner (11/24/90)
Season - 872 (1983-84)

FEWEST FIELD GOALS MADE

Game - 8 at TCU (11/14/11)
Season - 516 (2001-02)

MOST FIELD GOALS ATTEMPTED

Game - 78 at Rice (1/4/10)
Season - 2,069 (2008-09)

FEWEST FIELD GOALS ATTEMPTED

Game - 36 at Baylor (12/16/96)
 36 vs. South Alabama (11/15/11)
Season - 1,367 (1998-99)

HIGHEST FIELD GOAL PERCENTAGE

Game - .706 vs. Texas Southern (12/5/96)
Season - .478 (800-1,675); 1984-85

LOWEST FIELD GOAL PERCENTAGE

Game - .133 (8-60) at TCU (11/14/11)
Season - .344 (549-1,596); 2011-12

MOST FREE THROWS MADE

Game - 33 vs. Oral Roberts (2/22/86); 33 at Texas Tech (12/17/88)
Season - 531 (1990-91)

FEWEST FREE THROWS MADE

Game - 0 vs. St. Bonaventure (12/21/10)
Season - 286 (1981-82)

MOST FREE THROWS ATTEMPTED

Game - 44 vs. Texas Tech (12/17/88); 44 vs. Kent State (12/3/93); 44 vs. FIU (11/18/11)
Season - 789 (1990-91)

FEWEST FREE THROWS ATTEMPTED

Game - 3 vs. St. Mary's (2/14/84); 3 vs. St. Bonaventure (12/21/10)
Season - 427 (1981-82)

HIGHEST FREE THROW PERCENTAGE

Game - .944 (17-18) vs. North Texas (1/22/96)
Season - .726 (462-636); 2010-11

LOWEST FREE THROW PERCENTAGE

Game - .000 (0-3) vs. St. Bonaventure (12/21/10)
Season - .619 (289-467); 1993-94

MOST 3-POINT FIELD GOALS MADE

Game - 13 vs. Tulsa (1/5/09)
Season - 229 (2008-09)

FEWEST 3-POINT FIELD GOALS MADE

Game - 0 multiple times
Season - 47 (1996-97)

MOST 3-POINT FIELD GOALS ATTEMPTED

Game - 37 vs. UT Arlington (2/14/09)
Season - 698 (2008-09)

MOST REBOUNDS

Game - 64 vs. Prairie View A&M (2/8/90)
Season - 1,441 (2008-09)

FEWEST REBOUNDS

Game - 21 at UT Arlington (1/23/07)
Season - 863 (1998-99)

MOST ASSISTS

Game - 34 at Southwestern (11/22/83); 34 vs. Oklahoma City (2/27/84)
Season - 529 (1981-82)

FEWEST ASSISTS

Game - 1 at Creighton (2/10/87)
Season - 265 (2011-12)

MOST STEALS

Game - 32 at Hardin Simmons (2/6/84)
Season - 373 (1986-87)

FEWEST STEALS

Game - 0 multiple times
Season - 163 (1998-99)

MOST BLOCKED SHOTS

Game - 14 vs. Texas-Pan American (12/21/11)
Season - 138 (2010-11, 2011-12)

FEWEST BLOCKED SHOTS

Game - 0 multiple times
Season - 22 (1996-97)

MOST TURNOVERS

Game - 38 vs. Sam Houston St. (1/12/95)
Season - 679 (1991-92)

FEWEST TURNOVERS

Game - 5 vs. McNeese State (02/15/12)
Season - 420 (1997-98)

MOST FOULS

Game - 33 at UC Irvine (11/26/99)
Season - 653 (1983-84)

FEWEST FOULS

Game - 8 vs. A&M- Corpus Christi (2/2/08)
Season - 471 (2002-03)

MOST DISQUALIFICATIONS

31 (2011-12)

100-Point Games

SCORE	OPPONENT	DATE
113-89	Schreiner	11/24/90
113-91	Oklahoma City	2/27/84
105-38	Prairie View A&M	12/7/93
100-62	St. Mary's	1/24/89
100-46	Southwestern	11/28/83

90-Point Games

SCORE	OPPONENT	DATE
99-65	UTEP	3/1/86
99-73	Texas State	1/3/84
98-93 (OT)	at Tulane	2/16/91
98-84	New Mexico State	12/31/90
97-89 (OT)	at Central Arkansas	2/11/09
96-78	Sam Houston State	1/29/91
93-62	at Texas A&M-Corpus Christi	2/23/11
93-55	Huston-Tillotson	12/6/08
93-48	Texas A&M-Commerce	1/12/88
92-52	Nicholls	2/17/94
92-79	UTEP	2/11/84
92-56	Huston-Tillotson	1/29/83
92-57	Texas Lutheran	12/2/82
91-30	Texas Southern	12/5/96
90-89 (2OT)	vs. Miami (Ohio)	12/29/07
90-53	Southeastern Louisiana	3/3/01
90-41	Hardin-Simmons	2/20/84

Individual Records

POINTS

Game - 40 by Starlite Williams vs. St. Mary's (12/16/86)
Season - 583 by Tammy Rogers (1990-91)
Career - 1,607 by Starlite Williams (1983-87)

SCORING AVERAGE

Season - 20.7 by Starlite Williams (1986-87)
Career - 16.6 by Starlite Williams (1983-87)

FIELD GOALS MADE

Game - 16 by Starlite Williams vs St. Mary's (12/16/86)
Season - 229 by Starlite Williams (1986-87)
Career - 674 by Starlite Williams (1983-87)

FIELD GOALS ATTEMPTED

Game - 33 by Tammy Rogers vs. Alaska Anchorage (2/23/91)
Season - 482 by Tammy Rogers (1990-91)
Career - 1,305 by Starlite Williams (1983-87)

FIELD GOAL PERCENTAGE (minimum attempts)

Game (10) - .928 (13-14) by Starlite Williams vs. Alabama (12/5/86)
Season (200) - .657 (184-280) by Margaret Martinovich (1984-85)
Career - .566 (589-1,039) by Margaret Martinovich (1981-85)

FREE THROWS MADE

Game - 17 by Amber Gregg vs. Texas State (2/26/11); 17 by Monica Gibbs vs. Texas State (3/4/09)
Season - 167 by Monica Gibbs (2008-09); 167 by Tammy Rogers (1990-91)
Career - 553 by Angel Singleton (1993-98)

FREE THROWS ATTEMPTED

Game - 24 by Monica Gibbs vs. Texas State (3/4/09)
Season - 282 by Angel Singleton (1996-97)
Career - 811 by Angel Singleton (1993-98)

FREE THROW PERCENTAGE (minimum attempts)

Game (10) - 1.000 (12-12) by Whitney York vs. Central Arkansas (2/10/10); 1.000 (11-11) by Starlite Williams vs. Nevada (11/29/86)
Season (25) - .903 (28-31) by Rhonda Hoffman (1983-84)
Career (100) - .822 (259-315) by Amber Gregg (2007-11)

3-POINT FIELD GOALS MADE

Game - 8 by Terrie Davis vs. Lamar (1/12/08)
Season - 82 by Terrie Davis (2007-08)
Career - 200 by Amber Gregg (2007-11)

CONSECUTIVE 3-POINTERS MADE

8 by Nicole Dunson

3-POINT FIELD GOALS ATTEMPTED

Game - 16 by Jordan Stark vs. UT Arlington (3/14/09); 16 by Simone Young at TCU (12/5/12)
Season - 224 by Terrie Davis (2007-08)
Career - 633 by Amber Gregg (2007-11)

3-POINT PERCENTAGE (minimum attempts)

Game (5) - .875 (7-8) by Rosie Smith vs. Stephen F. Austin (1/8/98)
Season (75) - .441 (52-118) by Nicole Dunson (2005-06)
Career (150) - .419 (98-234) by Nicole Dunson (2004-06)

REBOUNDS

Game - 24 by Margaret Martinovich vs. A&M-Kingsville (11-27-81)
Season - 351 by Onika Anderson (2008-09)
Career - 990 by Monica Gibbs (2005-09)

REBOUND AVERAGE (minimum games)

Season (25) - 10.6 (26 games) by Onika Anderson (2008-09)
Career (50) - 9.8 (59 games) by Onika Anderson (2007-09)

ASSISTS

Game - 15 by Monica Gibbs vs. Huston-Tillotson (12/6/08)
Season - 221 by Monica Gibbs (2008-09)
Career - 693 by Monica Gibbs (2005-09)

STEALS

Game - 9 by Rhonda Hoffman vs. Sam Houston State (1/27/84)
Season - 92 by Starlite Williams (1986-87)
Career - 281 by Starlite Williams (1983-87)

BLOCKED SHOTS

Game - 8 by Alysse Davis vs. Huston-Tillotson (11/14/10); 8 by Kim Duncan vs. Texas State (1/24/85)
Season - 78 by Alysse Davis (2010-11)
Career - 105 by Whitney Wright (2009-13)

GAMES PLAYED

123 by Monica Gibbs (2005-09)

Attendance Records

DATE	OPPONENT	RESULT	ATTENDANCE
03/03/12	UT Arlington	L, 65-75	2,611
02/07/04	McNeese State	W (OT), 64-56	2,311
01/27/96	Texas State	L, 57-78	2,021
02/09/91	SMU	W, 93-77	2,000
11/12/10	Our Lady of the Lake	W, 79-66	1,789
01/29/94	North Texas	L, 65-74	1,786
02/26/05	UT Arlington	W, 48-46	1,736
02/24/07	Texas A&M-Corups Christi	W, 61-43	1,699
11/19/10	No. 23 TCU	L, 59-83	1,563
01/21/04	Texas State	L, 43-44	1,445

Career Top 10 Lists

Points			Scoring Average			Field Goals Made		
Name	Yr.	Points	Name	Games	Avg	Name	Games	FG
1. Starlite Williams	1983-87	1,607	1. Starlite Williams (83-87)	97	16.5	1. Starlite Williams (83-87)	97	674
2. Angel Singleton	1994-98	1,565	2. Rosie Smith (97-99)	54	16.3	2. Margaret Martinovich (81-85)	108	589
3. Margaret Martinovich	1981-85	1,480	3. Valerie Wells (82-84)	54	15.3	3. Tisha Boldt (86-91)	111	561
4. Monica Gibbs	2005-09	1,460	4. Angel Singleton (93-98)	105	14.9	4. Angel Singleton (93-98)	105	506
5. Tisha Boldt	1986-91	1,379	5. Nikki Hendrix (01-04)	78	14.4	5. Kim Maxwell (81-84)	81	502
6. Tammy Rogers	1987-91	1,343	6. Vivian Ewalefo (05-07)	60	14.1	6. Monica Gibbs (05-09)	123	490
7. Michelle Martin	1989-93	1,192	Denise Forestier (990-92)	38	14.1	7. Sharon Wilson (85-89)	102	460
8. Sharon Wilson	1985-89	1,173	Karen Gaskin (88-90)	54	14.1	8. Tammy Rogers (87-91)	96	451
9. Amber Gregg	2007-11	1,143	9. Tammy Rogers (87-91)	96	14.0	9. Michelle Martin (89-93)	103	444
10. Nikki Hendrix	2001-04	1,122	10. Margaret Martinovich (81-85)	108	13.7	10. Nikki Hendrix (01-04)	81	426

Field Goal Percentage (min. 200 made)			Rebounds			Rebounding Average		
Name	Games	FG%	Name	Games	Reb	Name	Games	Avg
1. Margaret Martinovich (81-85)	108	.567	1. Monica Gibbs (05-09)	123	990	1. Onika Anderson (07-09)	59	9.8
2. Onika Anderson (07-09)	59	.527	2. Margaret Martinovich (81-85)	108	778	2. Ashleigh Franklin (09-11)	58	8.7
3. Starlite Williams (83-87)	97	.516	3. Angel Singleton (93-98)	105	730	3. Monica Gibbs (05-09)	123	8.0
4. Valerie Wells (82-84)	54	.514	4. Tisha Boldt (86-91)	111	675	4. Vivian Ewalefo (05-07)	60	7.6
5. Angel Singleton (93-98)	105	.511	5. Starlite Williams (83-87)	97	636	5. Valerie Wells (82-84)	54	7.4
6. Karen Gaskin (88-90)	54	.509	6. Michelle Martin (89-93)	103	590	6. Margaret Martinovich (81-85)	108	7.2
7. Tisha Boldt (86-91)	111	.505	7. Onika Anderson (07-09)	59	579	7. Angel Singleton (93-98)	105	7.0
8. Kim Maxwell (81-84)	81	.479	8. Debbye Groves (84-88)	101	550	8. Keelah Williams (98-00)	52	6.6
9. Renda Churman (97-01)	108	.475	9. Tiffany Williams (90-94)	102	544	Starlite Williams (83-87)	97	6.6
Debbye Groves (84-88)	101	.475	10. Tammy Rogers (87-91)	96	513	10. Mantha Emory (93-95)	52	6.4

3-pt Field Goals Made			Assists			Steals		
Name	Games	3-pt	Name	Games	Ast	Name	Games	Steals
1. Amber Gregg (07-11)	118	200	1. Monica Gibbs (05-09)	123	693	1. Starlite Williams (83-87)	97	281
2. Terrie Davis (04-08)	118	195	2. Tammy Rogers (87-91)	96	377	2. Michelle Martin (89-93)	103	227
3. Philicia Ross (90-94)	96	121	3. Rhonda Hoffman (83-87)	102	375	3. Sharon Wilson (85-89)	102	223
4. Jordan Stark (07-09)	53	111	4. Sharon Wilson (85-89)	102	355	4. Rhonda Hoffman (83-87)	102	222
5. Alysse Davis (08-11)	57	102	5. Joyce Howard (96-98)	53	333	5. Monica Gibbs (05-09)	123	207
6. Nicole Dunson (04-06)	54	98	6. Shelley Seale (81-83)	54	296	6. Terrie Davis (04-08)	118	173
7. Rosie Smith (96-98)	54	94	7. Kim Reed (01-05)	112	272	7. Tammy Rogers (87-91)	96	165
8. Tammy Rogers (87-91)	96	86	8. Karen Kroen (83-87)	73	263	8. Latifa Northern (98-02)	109	144
Ashley Spaletta (11-P)	59	86	9. Kim Maxwell (81-84)	81	259	9. Angel Singleton (93-98)	105	140
10. Julie Rampley (00-03)	58	78	10. Whitney York (2007-13)	96	249	10. Joyce Howard (96-98)	53	137

Blocks			Games Played			Games Started		
Name	Games	Bk	Name	Years	Games	Name	Starts	
1. Whitney Wright (09-13)	114	105	1. Monica Gibbs	2005-09	123	1. Monica Gibbs	2005-09	113
2. Alysse Davis (08-11)	57	98	2. Terrie Davis	2004-08	118	2. Angel Singleton	1994-98	101
3. Kim Duncan (83-85)	55	93	Amber Gregg	2007-11	118	3. Terrie Davis	2004-08	99
4. Starlite Williams (83-87)	97	88	4. Katie Sandefur	2002-06	116	4. Starlite Williams	1983-87	92
5. Mantha Emory (93-95)	52	81	5. Lacy Mingee	2001-06	115	5. Tammy Rogers	1987-91	90
6. Lacy Mingee (01-06)	113	70	6. Whitney Wright	2009-13	114	6. Tisha Boldt	1986-91	87
7. Monica Gibbs (05-09)	90	69	7. Kim Reed	2001-05	112	7. Amber Gregg	2007-11	86
8. Katie Sandefur (02-06)	116	66	8. Tisha Boldt	1987-91	111	8. Latifa Northern	1998-02	84
Ryba Pawlaczyk (07-09)	60	66	9. Latifa Northern	1998-02	109	Whitney York	2008-13	84
10. Keelah Wilson (98-00)	52	61	10. Melinda Hausenfluke	1990-94	108	10. Kim Maxwell	1981-84	81
			Margaret Martinovich	1981-85	108	Melinda Hausenfluke	1990-94	81

Single-Season Top 10 Lists

Points			Scoring Average			Field Goals Made		
Name	Games	Points	Name	Games	Avg	Name	Games	FG
1. Tammy Rogers (90-91)	30	583	1. Starlite Williams (86-87)	26	20.7	1. Starlite Williams (86-87)	26	229
2. Starlite Williams (86-87)	26	538	2. Tammy Rogers (90-91)	30	19.4	2. Starlite Williams (84-85)	28	204
3. Monica Gibbs (08-09)	33	514	3. Nikki Hendrix (03-04)	23	17.7	3. Valerie Wells (83-84)	27	195
4. Starlite Williams (84-85)	28	493	4. Starlite Williams (84-85)	28	17.6	4. Onika Anderson (08-09)	33	192
5. Vivian Ewalefo (06-07)	30	480	5. Margaret Martinovich (82-83)	27	17.4	5. Margaret Martinovich (82-83)	27	190
6. Margaret Martinovich (82-83)	27	469	6. Starlite Williams (84-85)	16	17.2	6. Kim Maxwell (83-84)	27	188
7. Valerie Wells (83-84)	27	452	7. Rosie Smith (98-99)	26	17.0	7. Tisha Boldt (84-85)	28	184
8. Margaret Martinovich (84-85)	28	451	8. Valerie Wells (83-84)	27	16.7	Margaret Martinovich (84-85)	28	184
9. Onika Anderson (08-09)	33	448	9. Margaret Martinovich (84-85)	28	16.1	9. Vivian Ewalefo (06-07)	30	183
10. Rosie Smith (98-99)	26	443	10. Angel Singleton (96-97)	26	16.2	10. Tammy Rogers (90-91)	30	180
Karen Gaskin (89-90)	28	443						
Field Goal % (min 200 attempts)			Rebounding			Rebounding Average		
Name	FG-FGA	FG%	Name	Games	Reb	Name	Games	Avg
1. Margaret Martinovich (84-85)	184-280	.657	1. Onika Anderson (08-09)	33	351	1. Onika Anderson (08-09)	33	10.6
2. Starlite Williams (86-87)	229-390	.587	2. Monica Gibbs (08-09)	33	309	2. Cindy Pavell (81-82)	27	10.0
3. Margaret Martinovich (82-83)	190-332	.572	3. Ryba Pawlaczyk (08-09)	33	297	3. Monica Gibbs (08-09)	33	9.4
4. Karen Gaskin (88-89)	127-228	.557	4. Cindy Pavell (81-82)	27	271	4. Margaret Martinovich (82-83)	27	9.1
5. Cindy Pavell (81-82)	177-324	.546	5. Ashleigh Franklin (09-10)	30	268	Keelah Wilson (99-00)	28	9.1
6. Kim Maxwell (83-84)	188-349	.539	6. Tisha Boldt (87-88)	30	262	6. Ryba Pawlaczyk (08-09)	33	9.0
7. Valerie Wells (83-84)	195-365	.534	7. Margaret Martinovich (82-83)	27	247	7. Ashleigh Franklin (09-10)	30	8.9
8. Portia Matthews (90-91)	108-203	.532	8. Monica Gibbs (07-08)	33	246	8. Onika Anderson (07-08)	26	8.8
Onika Anderson (08-09)	192-361	.532	9. Keelah Wilson (99-00)	28	245	9. Tisha Boldt (90-91)	30	8.7
10. Margaret Martinovich (83-84)	111-211	.526	10. Ashleigh Franklin (10-11)	28	238	10. Ashleigh Franklin (10-11)	28	8.5
3-pt Field Goals Made			Free Throws			Free Throw % (min 25 attempts)		
Name	Games	3-pt	Name	Games	Made	Name	FT-FTA	FT%
1. Terrie Davis (07-08)	32	82	1. Tammy Rogers (90-91)	30	167	1. Rhonda Hoffman (83-84)	28-31	.903
2. Amber Gregg (08-09)	29	73	Monica Gibbs (08-09)	33	167	2. Ashley Gardner (11-12)	25-28	.893
3. Alysse Davis (10-11)	31	61	3. Angel Singleton (94-95)	26	149	Nicole Dunson (04-05)	25-28	.893
4. Jordan Stark (07-08)	31	56	4. Angel Singleton (96-97)	27	145	4. Kim Maxwell (81-82)	22-25	.880
Tammy Rogers (90-91)	30	56	5. Whitney York (09-10)	29	138	5. Rhonda Hoffman (85-86)	49-56	.875
6. Jordan Stark (08-09)	22	55	6. Monica Gibbs (06-07)	29	136	6. Rosie Smith (97-98)	65-76	.855
7. Terrie Davis (06-07)	30	54	7. Angel Singleton (97-98)	28	131	7. Kim Maxwell (82-83)	22-26	.846
8. Rosie Smith (97-98)	28	53	8. Amber Gregg (10-11)	29	125	8. Terrie Davis (06-07)	65-77	.844
9. Nicole Dunson (05-06)	29	52	9. Angel Singleton (95-96)	22	124	Jordan Stark (08-09)	27-32	.844
10. Amber Gregg (09-10)	28	49	10. Tisha Boldt (90-91)	30	111	10. Amber Gregg (10-11)	125-149	.839
			Kamra King (11-12)	29	111			
Assists			Blocks			Steals		
Name	Games	Asts	Name	Games	Blks	Name	Games	Steals
1. Monica Gibbs (08-09)	33	221	1. Alysse Davis (10-11)	31	78	1. Starlite Williams (86-87)	26	92
2. Joyce Howard (97-98)	28	201	2. Kim Duncan (84-85)	28	57	2. Joyce Howard (97-98)	28	79
3. Monica Gibbs (07-08)	33	195	3. Ryba Pawlaczyk (08-09)	33	56	3. Michelle Martin (91-92)	26	76
4. Tammy Rogers (90-91)	30	188	4. Mantha Emory (94-95)	26	50	Michelle Martin (92-93)	26	76
5. Shelley Seale (82-83)	27	173	5. Whitney Wright (11-12)	29	48	5. Tammy Rogers (90-91)	30	74
6. Monica Gibbs (06-07)	29	139	6. Keelah Wilson (99-00)	28	41	6. Sharon Wilson (88-89)	26	71
7. Monica Gibbs (07-08)	33	138	7. Whitney Wright (12-13)	30	39	7. Starlite Williams (83-84)	27	70
8. Joyce Howard (96-97)	25	132	8. Kim Duncan (83-84)	27	36	8. Valerie Wells (83-84)	27	69
9. Amber Follis (98-99)	26	128	Starlite Williams (86-87)	26	36	Amber Prose (00-01)	28	69
10. Sharon Wilson (88-89)	26	126	10. Amanda Foster (07-08)	33	35	10. Three tied		67

1,000-Point Club



Starlite Williams
Years Played: 1983-87
Games: 97
Average: 16.5
Points: 1,607



Angel Singleton
Years Played: 1994-98
Games: 105
Average: 14.9
Points: 1,565



Margaret Martinovich
Years Played: 1981-85
Games: 108
Average: 13.7
Points: 1,480



Monica Gibbs
Years Played: 2005-09
Games: 123
Average: 11.9
Points: 1,460



Tisha Boldt
Years Played: 1986-91
Games: 111
Average: 12.4
Points: 1,379



Tammy Rogers
Years Played: 1987-91
Games: 96
Average: 13.9
Points: 1,343



Michelle Martin
Years Played: 1989-93
Games: 103
Average: 11.6
Points: 1,192



Sharon Wilson
Years Played: 1985-89
Games: 102
Average: 11.5
Points: 1,173



Amber Gregg
Years Played: 2007-11
Games: 118
Average: 9.7
Points: 1,143



Nikki Hendrix
Years Played: 2001-04
Games: 78
Average: 14.4
Points: 1,122



Kim Maxwell
Years Played: 1981-84
Games: 81
Average: 13.3
Points: 1,081



Terrie Davis
Years Played: 2004-08
Games: 118
Average: 8.9
Points: 1,052

Top 50 Scorers

RK	PLAYER	POINTS	GAMES	YEARS	RK	PLAYER	POINTS	GAMES	YEARS
1.	Starlite Williams	1,607	97	1983-87	26.	Rhonda Hoffman	661	102	1983-87
2.	Angel Singleton	1,565	105	1993-98	27.	Tiffany Williams	623	102	1990-94
3.	Margaret Martinovich	1,480	108	1981-85	28.	Judy Jones	592	57	2009-12
4.	Monica Gibbs	1,460	123	2005-09	29.	Dewella Holliday	589	55	2002-04
5.	Tisha Boldt	1,379	111	1986-88, 89-91	30.	Kamra King	581	59	2011-P
6.	Tammy Rogers	1,343	96	1987-91	31.	Philcia Ross	578	96	1990-94
7.	Michelle Martin	1,192	103	1989-93	32.	Keelah Wilson	538	52	1998-00
8.	Sharon Wilson	1,173	101	1985-89	33.	Denise Forestier	537	38	1990-92
9.	Amber Gregg	1,143	118	2007-11	34.	Tina Camacho	535	89	1981-83, 84-86
10.	Nikki Hendrix	1,122	78	2001-04	35.	Carmen Brockman	533	79	1989-92
11.	Kim Maxwell	1,081	81	1981-84		Whitney Wright	516	114	2009-13
12.	Terrie Davis	1,052	118	2004-08	37.	Ashley Gardner	506	51	2010-12
13.	Whitney York	931	96	2007-13	38.	Julie Rampley	503	58	2000-01, 02-03
14.	Lacy Mingee	898	115	2001-06	39.	Jene Vanderbilt	501	97	1998-02
15.	Rosie Smith	879	54	1997-99	40.	Jordan Stark	497	53	2007-09
16.	Debbye Groves	877	101	1984-88	41.	Amy Alkek	490	53	1986-88
17.	Vivian Ewalefo	846	60	2005-07	42.	Lisa Smith	480	47	1995-97
18.	Valerie Wells	828	54	1982-84	43.	Kim Reed	478	112	2001-05
19.	Onika Anderson	800	59	2007-09	44.	Nicole Dunson	476	54	2004-06
20.	Katie Sandefur	782	116	2002-06	45.	Soonja Roberson	455	77	1995-98
21.	Karen Gaskin	764	54	1988-90	46.	Niki Foster	437	56	2000-02
22.	Renda Churman	738	108	1997-01		Alysse Davis	437	57	2008-09, 10-11
23.	Latifa Northern	717	109	1998-02	48.	Mantha Emory	434	52	1993-95
24.	Ashleigh Franklin	682	58	2009-11	49.	Simone Young	421	56	2011-13
25.	Melinda Hausenfluke	680	108	1990-94	50.	Ankara King	420	46	1992-94

Top Single-Game Scoring Performances

1. 40 by Starlite Williams vs. St. Mary's (12/16/86)
2. 36 by Angel Singleton vs. Northwestern State (2/1/97)
3. 34 by Starlite Williams vs. Minnesota (12/31/84)
4. 33 by Ashleigh Franklin vs. Sam Houston State (3/8/11)
5. 32 by Rosie Smith vs. Stephen F. Austin (1/8/98)
- 32 by Tammy Rogers at Texas A&M (12/19/90)
- 32 by Amber Gregg vs. Jacksonville State (11/28/09)
8. 31 by Tammy Rogers at UTPA (1/30/91)
- 31 by Starlite Williams vs. Baylor (12/6/86)
10. 30 by Starlite Williams at Houston (12/3/86)
- 30 by Starlite Williams vs. Rice (12/3/85)
- 30 by Kim Maxwell vs. Oklahoma City (2/27/84)
- 30 by Rosie Smith vs. Lamar (2/20/99)



Starlite Williams is UTSA's all-time scoring leader with 1,607 points.

500-Rebound Club



Monica Gibbs
Years Played: 2005-09
Games: 123
Average: 8.0
Rebounds: 990



Margaret Martinovich
Years Played: 1981-85
Games: 108
Average: 7.2
Rebounds: 778



Angel Singleton
Years Played: 1994-98
Games: 105
Average: 6.9
Rebounds: 730



Tisha Boldt
Years Played: 1986-91
Games: 111
Average: 6.1
Rebounds: 675



Starlite Williams
Years Played: 1983-87
Games: 97
Average: 6.6
Rebounds: 636



Michelle Martin
Years Played: 1989-93
Games: 103
Average: 5.7
Rebounds: 590



Onika Anderson
Years Played: 2007-09
Games: 59
Average: 9.8
Rebounds: 579



Debbye Groves
Years Played: 1984-88
Games: 101
Average: 5.5
Rebounds: 550



Tiffany Williams
Years Played: 1990-94
Games: 102
Average: 5.3
Rebounds: 544



Tammy Rogers
Years Played: 1987-91
Games: 96
Average: 5.3
Rebounds: 513



Ashleigh Franklin
Years Played: 2009-11
Games: 58
Average: 8.7
Rebounds: 506

Top 50 Rebounders

RK	PLAYER	REBOUNDS	GAMES	YEARS	RK	PLAYER	REBOUNDS	GAMES	YEARS
1.	Monica Gibbs	990	123	2005-09	26.	Keelah Wilson	342	52	1998-00
2.	Margaret Martinovich	778	108	1981-85	27.	Julie Rampley	335	58	2000-03
3.	Angel Singleton	730	105	1993-98	28.	Mantha Emory	334	52	1993-95
4.	Tisha Boldt	675	111	1986-88, 89-91	29.	Kim Maxwell	333	81	1981-84
5.	Starlite Williams	636	97	1983-87	30.	Annie Archambault	329	74	1991-94
6.	Michelle Martin	590	103	1989-93	31.	Melinda Hausenfluke	326	108	1990-94
7.	Onika Anderson	579	59	2007-09	32.	Denise Fritz	322	54	1981-83
8.	Debbye Groves	550	101	1984-88	33.	Karen Gaskin	311	54	1988-90
9.	Tiffany Williams	544	102	1990-94	34.	Soonja Roberson	299	77	1995-98
10.	Tammy Rogers	513	96	1987-91	35.	Dewella Holliday	290	55	2002-04
11.	Ashleigh Franklin	506	58	2009-11	36.	Sonya Smith	289	49	1985-87
12.	Katie Sandefur	473	116	2002-06	37.	Alysse Davis	283	57	2008-09, 10-11
13.	Vivian Ewalefo	454	60	2005-07	38.	Lisa Smith	280	47	1995-97
14.	Lacy Mingee	447	115	2001-06	39.	Ashley Gardner	274	51	2010-12
15.	Nikki Hendrix	435	78	2001-04	40.	Jene Vanderbilt	273	97	1998-02
16.	Whitney Wright	419	114	2009-13	41.	Cindy Pavell	271	27	1981-82
17.	Sharon Wilson	411	101	1985-89	42.	Whitney York	266	96	2007-13
18.	Valerie Wells	401	54	1982-84	43.	Cori Cooper	264	92	2008-09, 10-13
19.	Judy Jones	392	57	2009-12	44.	Amber Gregg	253	118	2007-11
20.	Carmen Brockman	390	79	1989-92	45.	Ankara King	251	46	1992-94
21.	Kim Reed	389	112	2001-05	46.	Jordan Stark	243	53	2007-09
22.	Terrie Davis	387	118	2004-08	47.	Summer Swoboda	241	55	1996-98
23.	Latifa Northern	381	109	1998-02	49.	Kim Duncan	239	55	1983-85
24.	Ryba Pawlaczyk	375	60	2007-09		Rosie Smith	239	54	1997-99
	Renda Churman	375	108	1997-01	50.	Lyndi Thorman	229	80	2010-13

Top Single-Game Rebounding Performances

1. 24 by Margaret Martinovich vs. A&M-Kingsville (11/27/81)
2. 23 by Onika Anderson vs. Sam Houston State (2/21/09)
3. 22 by Ashleigh Franklin vs. Sam Houston State (2/20/10)
4. 20 by Cindy Pavell vs. Texas Lutheran (12/1/81)
5. 19 by Ashleigh Franklin at Sam Houston State (1/8/11)
- 19 by Onika Anderson vs. Texas State (1/26/08)
- 19 by Vivian Ewalefo vs. Lamar (1/6/07)
- 19 by Keelah Wilson vs. UT Arlington (12/30/99)
9. 18 by Ashleigh Franklin vs. Houston (12/7/09)
- 18 by Tammy Tilghman vs. Iona (12/9/88)
11. 17 by Judy Jones at Southeastern La. (02/08/12)
- 17 by Richelle Parks vs. UT-Martin (12/19/05)
- 17 by Margaret Martinovich vs. Texas Southern (1/6/83)
- 17 by Angel Singleton vs. North Texas (1/22/96)
- 17 by Vivian Ewalefo vs. Northwestern St. (3/3/06)
16. 16 by Cori Cooper at Texas State (02/25/12)
- 16 by Mannasha Bell vs. Houston (12/04/11)
- 16 by Niki Foster vs. Sam Houston St. (2/22/01)
- 16 by Keelah Wilson vs. Northwestern St. (1/20/00)
- 16 by Angel Singleton vs. McNeese St. (1/11/96)
- 16 by Onika Anderson vs. Northwestern St. (1/19/08)
- 16 by Onika Anderson vs. Texas A&M-CC (2/2/08)
- 16 by Onika Anderson vs. McNeese St. (1/10/09)



Monica Gibbs is one of six players in school history to record more than 1,000 points and 500 rebounds.

Honor Roll

First Team All-Conference



Onika Anderson
2009
Southland Conference



Vivian Ewalefo
2006, 2007
Southland Conference



Monica Gibbs
2008, 2009
Southland Conference



Nikki Hendrix
2003, 2004
Southland Conference

Second Team All-Conference

Angel Singleton	1997	Southland
Joyce Howard	1998	Southland
Rosie Smith	1999	Southland
Keelah Wilson	2000	Southland
Rendra Churman	2001	Southland
Julie Rampley	2001	Southland
Nikki Hendrix	2002	Southland
Dewella Holliday	2004	Southland
Richelle Parks	2005	Southland
Monica Gibbs	2007	Southland
Onika Anderson	2008	Southland
Whitney York	2010	Southland
Judy Jones	2010	Southland
Amber Gregg	2011	Southland

Third Team All-Conference

Julie Rampley	2003	Southland
Tanisha Jackson	2003	Southland
Nicole Dunson	2006	Southland
Terrie Davis	2008	Southland
Ashleigh Franklin	2010	Southland
Ashleigh Franklin	2011	Southland
Kamra King	2013	Western Athletic

Honorable Mention

Ryba Pawlaczyk	2009	Southland
Judy Jones	2012	Southland

Postseason Honors

<i>Coach of the Year</i>		
Rae Rippetoe-Blair	2001	Southland
Rae Rippetoe-Blair	2003	Southland
Rae Rippetoe-Blair	2009	Southland
<i>Player of the Year</i>		
Monica Gibbs	2009	Southland
<i>Defensive Player of the Year</i>		
Monica Gibbs	2009	Southland
<i>Freshman of the Year</i>		
Rosie Smith	1998	Southland
Richelle Parks	2005	Southland
Monica Gibbs	2006	
<i>Newcomer of the Year</i>		
Nikki Hendrix	2002	Southland
Dwella Holliday	2003	Southland
Vivian Ewalefo	2006	Southland
Onika Anderson	2008	Southland

Academic Awards

ESPN The Magazine/CoSIDA Academic All-District IV

2008-09 Second Team Ryba Pawlaczyk

Southland Conference Student-Athlete of the Year

2004-05 Nicole Dunson
2008-09 Ryba Pawlaczyk

Southland Conference All-Academic

2005 First Team Nicole Dunson
2009 First Team Ryba Pawlaczyk
2011 Second Team Alysse Davis

Opponent Records

Individual Opponent Records

Single Game Points Scored

45, Kelia Shelton, Louisiana Tech (2/7/13)

Points Scored/Conference Game

45, Kelia Shelton, Louisiana Tech (2/7/13)

Field Goals

16, Lisa Foss, No. Illinois (2/22/91)
16, Kelia Shelton, Louisiana Tech (2/7/13)

Field Goals/Conference Game

16, Kelia Shelton, Louisiana Tech (2/7/13)

Free Throws

17, Tammy Terry, Okla. City (2/27/84)

Free Throws/Conference Game

17, Tammy Terry, Okla. City (2/27/84)

Free Throw Attempts

21, Katrina Price, SFA (3/5/98)

Free Throw Attempts/Conference

21, Katrina Price, SFA (3/5/98)

Three-Point FG

9, Carin Stites, Oklahoma (1/21/91)
9, Angela Branch, ULM (12/30/93)

3-Point FG/Conference Game

9, Angela Branch, ULM (12/30/93)

Rebounds

21, Kris Veatch, New Mexico St., (1/23/88)
21, Yolanda Wilkerson, Texas St. (12/24/96)

Rebounds/Conference Game

21, Yolanda Wilkerson, Texas St. (12/24/96)

Assists

14, Amy Sheiron, Sam Houston (2/18/99)

Turnovers

12, Lakeita Richardson, Sam Houston (2/10/94)

Blocked Shots

7, Shannon Spriggs, UT Arlington (3/2/95)

Steals

11, Leslie Hale, Sam Houston (2/11/95)

Team Records

Single Game Points Scored

115 by Houston (12/18/89)

Points Scored/Conference Game

102 by Stephen F. Austin (2/3/96)

Points Scored/Single Half

66 (1st half) by Houston (12/18/89)
60 (2nd half) by Houston (11/27/90)

Fewest Points in a Game

26 by Prairie View A&M (1/29/83)

Fewest Points/Conference Game

37 by Texas A&M-Corpus Christi (2/17/10)

Fewest Points Scored/Single Half

8 (first half) by Prairie View A&M (12/3/96)

Most Field Goals

47 by Houston (11/27/90)

Fewest Field Goals in a Game

7 by Schreiner (11/15/09)

Fewest Field Goals in a Half

1 by Prairie View A&M (12/3/96)
Schreiner (11/15/09)

Fewest Field Goals/Conf. Game

12, Southeastern Louisiana (1/4/01)

Most Field Goal Attempts

90 by Houston (11/27/90)

Highest FG Percentage

67.8 % (40-59) by Stephen F. Austin (1/8/00)

Highest Field Goal Percentage in a Half

72 % by Baylor (12/16/96)

Lowest Field Goal Percentage in a Game

14 % (7-50), by Schreiner (11/15/09)

Most Free Throws Made in a Game

33 by Oral Roberts (2/22/86)
Texas Tech (12/17/88)

Fewest Free Throws Made in a Game

1 by five opponents, most recent by Texas St. (1/28/09)

Most 3-Point Field Goals in a Game

13 by Oklahoma (1/21/91)

Most 3-Point FG Made/Conf. Game

11, Sam Houston St., 1/19/06

3-Point FG Attempts

40 by New Mexico St. (12/31/90)

3-Point FG Attempts/Conf. Game

34, Nicholls (2/19/11)

Three-Point FG Percentage

66.7% by three opponents, most recent by Northwestern St. (8-of-12), 1/22/05

Most Rebounds in a Game

64 by Prairie View A&M (2/8/90)
Louisiana-Monroe (12/30/93)

Most Rebounds/Conf. Game

64 by Louisiana-Monroe (12/30/93)

Most Assists in a Game

38 by Northwestern St. (2/20/93)

Most Assists/Conference Game

38 by Northwestern St. (2/20/93)

Most Turnovers in a Game

43 by A&M-Commerce (1/12/87)

Most Fouls in a Game

36 by Angelo St. (1/11/82)

Most Fouls/Conference Game

27, Northwestern St. (1/30/99)
Lamar (2/3/05)

Fewest Fouls in a Game

7 by McNeese St. (2/19/94)

Most Blocks in a Game

13 by Idaho (1/26/13)

Most Steals in a Game

31 by Houston (11/27/90)

All-Time vs. Ranked Opponents

By Date				By Rank			
Dec. 5, 1985	vs. No. 25 Houston	L, 52-63	March 22, 2009	vs. No. 5 Baylor	L, 82-87 (OT)		
Dec. 13, 1986	at No. 22 Texas Tech	L, 62-75	Dec. 19, 2009	vs. No. 6 Florida State	L, 50-65		
Jan. 9, 1988	at No. 25 Stephen F. Austin	L, 58-81	March 22, 2008	vs. No. 8 Texas A&M	L, 52-91		
Dec. 19, 1988	vs. No. 19 Stephen F. Austin	L, 59-66	Dec. 19, 2005	at No. 10 Arizona State	L, 64-78		
Nov. 22, 1997	vs. No. 19 Texas Tech	L, 44-57	Nov. 13, 2009	at No. 10 Texas	L, 60-71		
Dec. 2, 1998	at No. 12 Texas Tech	L, 39-96	Dec. 31, 2003	vs. No. 11 Kansas State	L, 45-75		
Dec. 30, 2001	vs. No. 19 Auburn	L, 50-73	Dec. 2, 1998	at No. 12 Texas Tech	L, 39-96		
Dec. 31, 2003	vs. No. 11 Kansas State	L, 45-75	Dec. 20, 2006	vs. No. 13 Purdue	L, 50-75		
Dec. 19, 2005	at No. 10 Arizona State	L, 64-78	Dec. 19, 1988	vs. No. 19 Stephen F. Austin	L, 59-66		
Dec. 20, 2006	vs. No. 13 Purdue	L, 50-75	Nov. 22, 1997	vs. No. 19 Texas Tech	L, 44-57		
March 22, 2008	vs. No. 8 Texas A&M	L, 52-91	Dec. 30, 2001	vs. No. 19 Auburn	L, 50-73		
Nov. 16, 2008	at No. 24 TCU	L, 60-73	Dec. 13, 1986	at No. 22 Texas Tech	L, 62-75		
March 22, 2009	vs. No. 5 Baylor	L, 82-87 (OT)	Nov. 19, 2010	vs. No. 23 TCU	L, 59-83		
Nov. 13, 2009	at No. 10 Texas	L, 60-71	Nov. 16, 2008	at No. 24 TCU	L, 60-73		
Dec. 19, 2009	vs. No. 6 Florida State	L, 50-65	Dec. 5, 1985	vs. No. 25 Houston	L, 52-63		
Nov. 19, 2010	vs. No. 23 TCU	L, 59-83	Jan. 9, 1988	at No. 25 Stephen F. Austin	L, 58-81		

0-16

0-16

Annual Leaders

1981-82

Points - Cindy Pavell (15.4)
Rebounds - Cindy Pavell (10.0)
Assists - Shelley Seale (4.6)

1982-83

Points - Margaret Martinovich (17.4)
Rebounds - Margaret Martinovich (9.1)
Assists - Shelley Seale (6.4)

1983-84

Points - Valerie Wells (16.7)
Rebounds - Valerie Wells (7.8)
Assists - Rhonda Hoffman (3.9)

1984-85

Points - Starlite Williams (17.6)
Rebounds - Starlite Williams (7.9)
Assists - Karen Kroen (3.3)

1985-86

Points - Starlite Williams (17.1)
Rebounds - Debbye Groves (7.1)
Assists - Rhonda Hoffman (4.0)

1986-87

Points - Starlite Williams (20.6)
Rebounds - Starlite Williams (7.0)
Assists - Rhonda Hoffman (3.4)

1987-88

Points - Tisha Boldt (15.1)
Rebounds - Debbye Groves (6.5)
Assists - Sharon Wilson (4.1)

1988-89

Points - Sharon Wilson (15.2)
Rebounds - Tammy Rogers (6.1)
Assists - Sharon Wilson (4.8)

1989-90

Points - Karen Gaskin (15.8)
Rebounds - Karen Gaskin (6.7)
Assists - Tammy Rogers (3.9)

1990-91

Points - Tammy Rogers (19.4)
Rebounds - Tisha Boldt (8.7)
Assists - Tammy Rogers (7.2)

1991-92

Points - Denise Forestier (13.7)
Rebounds - Michelle Martin & Carmen Brockman (7.5)
Assists - Melinda Hausenfluke (2.9)

1992-93

Points - Tina Martin (14.0)
Rebounds - Tiffany Williams (6.2)
Assists - Michelle Carlucci (3.2)

1993-94

Points - Ankara King (11.1)
Rebounds - Tiffany Williams (6.8)
Assists - Melinda Hausenfluke (2.8)

1994-95

Points - Angel Singleton (14.8)
Rebounds - Angel Singleton (7.2)
Assists - Tracey Pepper (4.3)

1995-96

Points - Angel Singleton (14.2)
Rebounds - Angel Singleton (7.5)
Assists - Sherika Nelson (3.1)

1996-97

Points - Angel Singleton (16.0)
Rebounds - Angel Singleton (6.9)
Assists - Joyce Howard (5.3)

1997-98

Points - Rosie Smith (15.6)
Rebounds - Angel Singleton (6.5)
Assists - Joyce Howard (7.2)

1998-99

Points - Rosie Smith (17.0)
Rebounds - Donelle Jones (6.4)
Assists - Amber Follis (4.9)

1999-2000

Points - Keelah Wilson (14.8)
Rebounds - Keelah Wilson (9.1)
Assists - Jene Vanderbilt (2.5)

2000-01

Points - Renda Chruman (11.4)
Rebounds - Julie Rampley (6.4)
Assists - Julie Rampley (3.6)

2001-02

Points - Niki Foster (13.0)
Rebounds - Kate Fitzgerald (6.0)
Assists - Kate Fitzgerald (2.3)

2002-03

Points - Nikki Hendrix (13.9)
Rebounds - Tanisha Jackson (6.5)
Assists - Julie Rampley (3.9)

2003-04

Points - Nikki Hendrix (17.7)
Rebounds - Nikki Hendrix (7.0)
Assists - Kim Reed (3.0)

2004-05

Points - Richelle Parks (13.9)
Rebounds - Richelle Parks (8.0)
Assists - Kim Reed (3.5)

2005-06

Points - Vivian Ewalefo (12.2)
Rebounds - Vivian Ewalefo (7.6)
Assists - Monica Gibbs (4.9)

2006-07

Points - Vivian Ewalefo (16.0)
Rebounds - Monica Gibbs (8.1)
Assists - Monica Gibbs (4.8)

2007-08

Points - Onika Anderson (13.5)
Rebounds - Onika Anderson (8.8)
Assists - Monica Gibbs (5.9)

2008-09

Points - Monica Gibbs (15.6)
Rebounds - Onika Anderson (10.6)
Assists - Monica Gibbs (6.7)

2009-10

Points - Whitney York (15.0)
Rebounds - Ashleigh Franklin (8.9)
Assists - Whitney York (3.0)

2010-11

Points - Amber Gregg (13.7)
Rebounds - Ashleigh Franklin (8.5)
Assists - Amber Gregg (3.2)

2011-12

Points - Kamra King (10.4)
Rebounds - Judy Jones (7.0)
Assists - Simone Young (2.4)

2012-13

Points - Kamra King (9.3)
Rebounds - Niaga Mitchell-Cole (4.3)
Assists - Simone Young (2.2)

Year-by-Year Records

Year	Coach	Record	Conference Record	NCAA
1981-82	Ginny DeHaven	16-11	—	—
1982-83	Ginny DeHaven	17-10	—	—
1983-84	Ginny DeHaven	21-6	7-1 (OCAC)	—
1984-85	Bill MacLeay	18-10	9-1 (OCAC)	—
1985-86	Bill MacLeay	18-9	—	—
1986-87	Bill MacLeay	18-8	—	—
1987-88	Bill MacLeay	12-16	—	—
1988-89	Bill MacLeay	9-17	—	—
1989-90	Mary Ann McLaughlin	12-16	—	—
1990-91	Mary Ann McLaughlin	18-12	—	—
1991-92	Mary Ann McLaughlin	4-23	—	—
1992-93	Mary Ann McLaughlin	11-15	6-12 (t-7th/SLC)	—
1993-94	Mary Ann McLaughlin	5-21	2-16 (9th/SLC)	—
1994-95	Jeff Spivey	7-19	2-16 (9th/SLC)	—
1995-96	Jeff Spivey	8-18	4-14 (9th/SLC)	—
1996-97	Terry Gray	14-13	7-10 (6th/SLC)	—
1997-98	Terry Gray	18-10	9-7 (t-4th/SLC)	—
1998-99	Terry Gray	6-20	3-15 (t-10th/SLC)	—
1999-2000	Jeff Dow	7-20	3-15 (t-10th/SLC)	—
2000-01	Rae Rippetoe-Blair	16-13	13-7 (4th/SLC)	—
2001-02	Rae Rippetoe-Blair	16-12	15-5 (3rd/SLC)	—
2002-03	Rae Rippetoe-Blair	18-11	17-3 (1st/SLC)	—
2003-04	Rae Rippetoe-Blair	15-14	10-6 (4th/SLC)	—
2004-05	Rae Rippetoe-Blair	16-12	10-6 (5th/SLC)	—
2005-06	Rae Rippetoe-Blair	18-12	11-5 (3rd/SLC)	—
2006-07	Rae Rippetoe-Blair	14-16	9-7 (t-4th, West/SLC)	—
2007-08	Rae Rippetoe-Blair	23-10	12-4 (3rd, West/SLC)	0-1
2008-09	Rae Rippetoe-Blair	24-9	14-2 (t-1st, West/SLC)	0-1
2009-10	Rae Rippetoe-Blair	16-14	10-6 (3rd, West/SLC)	—
2010-11	Rae Rippetoe-Blair	16-15	11-5 (t-1st, West/SLC)	—
2011-12	Rae Rippetoe-Blair	8-21	4-12 (t-4th, West/SLC)	—
2012-13	Rae Rippetoe-Blair	16-14	10-8 (4th/WAC)	—
32 seasons		455-447 (.504)	198-183 (.520)	0-2 (.000)

Coaching History

	Years	Record
Ginny DeHaven	1981-84	54-27 (.666)
Bill MacLeay	1984-89	75-60 (.555)
Mary Ann McLaughlin	1989-94	50-87 (.364)
Jeff Spivey	1994-96	15-37 (.288)
Terry Gray	1996-99	38-43 (.469)
Jeff Dow	1999-2000	7-20 (.259)
Rae Rippetoe-Blair	2000-13	216-173 (.555)

Winningest Coaches

	Years	Record
Rae Rippetoe-Blair	2000-13	216-173 (.555)
Bill MacLeay	1984-89	75-60 (.555)
Ginny DeHaven	1981-84	54-27 (.666)
Mary Ann McLaughlin	1989-94	50-87 (.364)
Terry Gray	1996-99	38-43 (.469)
Jeff Spivey	1994-96	15-37 (.288)
Jeff Dow	1999-2000	7-20 (.259)



Ginny DeHaven
1981-84
54-27 (.666)
three seasons

1981-82

(16-11) Ginny DeHaven

- N 23 _ @ Texas St. _____ W _____ 89-69
- N 25 _ Houston _____ L _____ 44-59
- N 27 _ A&M-Kingsville # _ W _____ 82-69
- N 28 _ UTEP # _____ W _____ 72-62
- N 29 _ UT-Pan American # W _____ 71-40
- D 1 _ Texas Lutheran _____ W _____ 80-62
- D 3 _ @ Texas A&M _____ W _____ 67-57
- D 5 _ @ Baylor _____ L _____ 65-69
- D 11 _ Baylor _____ L _____ 69-70
- J 4 _ UT Arlington _____ W _____ 56-55
- J 9 _ Lamar _____ W _____ 53-51
- J 11 _ Angelo St. _____ W _____ 73-50
- J 14 _ @ Lamar _____ L _____ 59-71
- J 19 _ @ Texas Lutheran _ W _____ 72-62
- J 21 _ Texas A&M _____ L _____ 51-60
- J 23 _ Texas Woman's _____ W _____ 71-51
- J 25 _ A&M-Kingsville _____ W _____ 68-48
- J 29 _ W. Texas A&M ^ _____ L _____ 61-67
- J 30 _ Southwestern ^ _____ W _____ 58-53
- J 30 _ A&M-Kingsville ^ _ W _____ 75-62
- F 4 _ @ Texas Woman's W _____ 60-48
- F 5 _ @ North Texas % _____ L _____ 67-77
- F 6 _ Texas Woman's % W _____ 56-40
- F 8 _ @ UT Arlington _____ L _____ 50-75
- F 16 _ @ SMU _____ L _____ 57-76
- F 19 _ @ Texas A&M _____ L _____ 48-53
- F 22 _ @ Houston _____ L _____ 58-75

A&M-Kingsville Tournament

^ Angelo St. Tournament

% North Texas Tournament

Year-by-Year Results

1982-83

(17-10) Ginny DeHaven

- N 22 _ @ Southwestern _____ W _____ 67-56
- N 24 _ Sam Houston _____ W _____ 67-52
- N 29 _ @ Texas A&M _____ L _____ 64-84
- D 2 _ Texas Lutheran _____ W _____ 92-57
- D 6 _ Southwestern _____ W _____ 62-43
- D 10 _ Texas St. _____ L _____ 53-55
- D 11 _ Hardin-Simmons _____ W _____ 74-58
- J 4 _ UT Arlington _____ W _____ 56-30
- J 6 _ @ Texas Southern _____ L _____ 55-65
- J 8 _ North Texas _____ W _____ 78-60
- J 10 _ Rice _____ W _____ 68-53
- J 12 _ @ Sam Houston _____ W _____ 59-29
- J 17 _ @ Huston-Tillotson _____ W _____ 89-51
- J 19 _ @ Texas Lutheran _ W _____ 70-54
- J 25 _ Houston (OT) _____ L _____ 80-90
- J 27 _ @ Prairie View A&M _____ W _____ 72-26
- J 29 _ Huston-Tillotson _____ W _____ 92-56
- F 2 _ SMU (OT) _____ W _____ 67-66
- F 5 _ @ Lamar _____ L _____ 56-66
- F 8 _ Texas _____ L _____ 54-74
- F 10 _ Prairie View A&M _____ W _____ 96-29
- F 14 _ @ Hardin-Simmons _____ W _____ 81-66
- F 15 _ @ Texas Tech _____ L _____ 76-86
- F 19 _ Texas Southern _____ L _____ 73-80
- F 22 _ @ Rice _____ W _____ 75-65
- F 23 _ @ Houston _____ L _____ 67-75
- F 26 _ Lamar _____ L _____ 65-66

1983-84

(21-6, 7-1 OCAC) Ginny DeHaven

- N 22 _ @ Sam Houston _____ W _____ 79-55
- N 28 _ Southwestern _____ W _____ 100-46
- D 1 _ @ Texas St. _____ W _____ 69-66
- D 3 _ Texas Tech _____ L _____ 64-72
- D 5 _ Houston _____ L _____ 66-68
- D 7 _ @ Texas _____ L _____ 45-90
- D 12 _ @ Baylor _____ W _____ 67-66
- D 31 _ Missouri St. _____ W _____ 82-79
- J 3 _ Texas St. _____ W _____ 99-73
- J 5 _ Texas A&M _____ L _____ 66-70
- J 9 _ @ St. Mary's _____ W _____ 75-58
- J 17 _ @ Rice _____ W _____ 76-55
- J 18 _ @ Houston _____ L _____ 73-80
- J 21 _ @ Oral Roberts * _____ W _____ 77-72
- J 23 _ @ Okla. City * _____ W _____ 85-78
- J 27 _ Sam Houston _____ W _____ 88-47
- F 2 _ @ Southwestern _____ W _____ 71-66
- F 4 _ W. Texas A&M * _____ W _____ 72-69
- F 6 _ @ Hardin-Simmons * _____ W _____ 88-71
- F 11 _ UTEP * _____ W _____ 92-79
- F 14 _ St Mary's _____ W _____ 79-49
- F 18 _ @ W. Texas A&M * _____ L _____ 54-69
- F 20 _ Hardin-Simmons _____ W _____ 90-41
- F 25 _ Oral Roberts * _____ W _____ 75-64
- F 27 _ Okla. City * _____ W _____ 113-91
- F 29 _ Rice _____ W _____ 73-72
- M 3 _ @ UTEP * _____ W _____ 72-68

* Oil Country Athletic Conference game



Bill MacLeay
1984-89
75-60 (.555)
five seasons

1984-85

(18-10, 9-1 OCAC) Bill MacLeay

- N 22_ Missouri ^ _____ L _____ 70-86
- N 23_ Minnesota ^ _____ L _____ 57-60
- N 24_ Mississippi St. ^ _____ W _____ 56-54
- N 29_ Texas St. _____ W _____ 66-59
- D 1_ Texas Southern _____ W _____ 84-57
- D 3_ @ Rice _____ W _____ 77-67
- D 4_ @ Houston _____ L _____ 59-80
- D 8_ Southwestern _____ W _____ 84-54
- D 14_ Idaho # _____ L _____ 67-68
- D 15_ La Tech # _____ L _____ 39-80
- D 31_ Minnesota \$ _____ L _____ 72-86
- J 4_ UL-Monroe % _____ L _____ 56-77
- J 5_ Hardin-Simmons % _____ W _____ 83-64
- J 8_ @ Texas A&M _____ W _____ 61-51
- J 15_ St. Mary's _____ W _____ 72-64
- J 19_ Oral Roberts * _____ W _____ 80-56
- J 21_ Okla. City * _____ W _____ 76-67
- J 24_ @ Texas St. _____ L(OT) _____ 69-71
- F 2_ @ W. Texas A&M * _____ L _____ 67-83
- F 4_ @ Hardin-Simmons * _____ W _____ 88-68
- F 9_ @ UTEP * _____ W _____ 79-69
- F 12_ @ St. Mary's _____ W _____ 68-47
- F 16_ W. Texas A&M* _____ W _____ 73-54
- F 18_ Hardin-Simmons * _____ W _____ 78-61
- F 23_ @ Oral Roberts * _____ W _____ 68-57
- F 25_ @ Okla. City * _____ W _____ 66-65
- M 2_ UTEP * _____ W _____ 78-52
- M 9_ W. Texas A&M ** _____ L _____ 64-79

^ Queen's Classic (Plainview)

Hilton Inn Classic (Dallas)

\$ Kangaroo Classic (San Diego, Calif.)

*Oil Country Athletic Conference game

**OCAC Championship (Abilene)

1985-86

(18-9) Bill MacLeay

- N 26_ @ Texas Southern _____ W _____ 69-68
- N 30_ Texas St. _____ W _____ 72-58
- D 3_ Rice _____ W _____ 81-67
- D 5_ Houston _____ L _____ 52-63
- D 9_ Baylor _____ W _____ 62-58
- D 16_ @ A&M-Kingsville _____ W _____ 71-38
- D 18_ Creighton _____ W _____ 71-69
- J 4_ Texas Southern _____ W _____ 68-54
- J 6_ Texas A&M _____ W _____ 57-54
- J 10_ UT-Pan American ^ _____ W _____ 75-36
- J 11_ Sam Houston _____ W _____ 58-57
- J 13_ St. Mary's _____ W _____ 74-55
- J 18_ Oral Roberts _____ L _____ 54-60
- J 22_ @ Prairie View A&M _____ L _____ 54-71
- J 25_ Southwestern _____ W _____ 86-53
- J 28_ UT-Pan American _____ W _____ 69-58
- F 1_ @ W. Texas A&M _____ L _____ 43-85
- F 3_ @ Hardin-Simmons _____ W _____ 61-58
- F 6_ @ St. Mary's _____ W _____ 73-67
- F 8_ @ UTEP _____ W _____ 65-58
- F 11_ @ Texas St. _____ L _____ 66-69
- F 13_ Prairie View A&M _____ L _____ 61-64
- F 15_ W. Texas A&M _____ L _____ 56-59
- F 17_ Hardin-Simmons _____ W _____ 83-67
- F 22_ @ Oral Roberts _____ L _____ 61-97
- F 25_ @ UT-Pan American _____ L _____ 48-64
- M 1_ UTEP _____ W _____ 99-65

^ at Huntsville

1986-87

(18-8) Bill MacLeay

- N 28_ Oklahoma ^ _____ L _____ 62-67
- N 29_ Nevada ^ _____ W _____ 78-67
- D 3_ @Houston _____ L _____ 74-75
- D 5_ Alabama # _____ L _____ 72-77
- D 6_ Baylor # _____ W _____ 75-67
- D 8_ Texas St. _____ W _____ 77-66
- D 10_ @ SMU _____ L _____ 61-66
- D 13_ @ Texas Tech _____ L _____ 62-75
- D 16_ St. Mary's _____ W _____ 83-72
- D 20_ SFA _____ W _____ 76-67
- J 8_ UT Arlington _____ W _____ 67-43
- J 10_ Sam Houston _____ W _____ 66-38
- J 12_ A&M-Commerce _____ W _____ 93-48
- J 15_ North Texas _____ W _____ 82-62
- J 17_ A&M-Kingsville _____ W _____ 79-43
- J 21_ @ UT-Pan American _____ W _____ 66-41
- J 26_ St. Mary's _____ W _____ 75-52
- J 31_ @ Tulane _____ W _____ 69-66
- F 2_ @ New Orleans _____ L _____ 63-77
- F 5_ UTEP _____ W _____ 72-53
- F 7_ @ Sam Houston _____ L _____ 58-59
- F 10_ @ Creighton _____ L _____ 65-73
- F 16_ @ Texas St. _____ W _____ 81-75
- F 21_ UT-Pan American _____ W _____ 72-36
- F 25_ @ Baylor _____ W _____ 63-57
- F 28_ @ UTEP _____ W _____ 58-52

^ L'eggs Tournament (Las Cruces, N.M.)

Ladyjack Dial Classic (Nacogdoches)

1987-88

(12-16) Bill MacLeay

N 28_ @ Oklahoma St. ^ _ L ____ 46-91
 N 29_ Prairie View A&M ^ _ W ____ 85-52
 D 1 __ Houston _____ L ____ 65-69
 D 4 __ Texas A&M # _____ L ____ 58-69
 D 5 __ UL-Lafayette # _____ W ____ 72-66
 D 8 __ Texas Tech _____ L ____ 50-67
 D 12_ @ Arkansas _____ L ____ 73-84
 D 15_ Baylor _____ W ____ 50-46
 D 19_ St. Mary's _____ W ____ 79-61
 D 31_ Pepperdine _____ W ____ 57-51
 J 7 __ @ A&M-Commerce_ W ____ 64-50
 J 9 __ @ SFA _____ L ____ 58-81
 J 11_ @ North Texas _____ L ____ 59-74
 J 14_ UALR _____ W ____ 76-71
 J 16_ New Orleans _____ L ____ 55-83
 J 20_ Colorado St. % _____ W ____ 64-55
 J 24_ @ UW-Green Bay_ W ____ 62-57
 J 25_ @ Creighton _____ L ____ 62-82
 F 1 __ @ Texas St. _____ L ____ 62-84
 F 3 __ @ SMU _____ L ____ 58-81
 F 6 __ UTEP _____ W ____ 76-55
 F 9 __ @ UALR _____ L ____ 69-75
 F 10_ @ UMKC _____ L ____ 62-79
 F 15_ @ UT Arlington _____ L ____ 67-75
 F 21_ @ UTEP _____ W ____ 59-58
 F 23_ @ New Mexico St. _____ L ____ 65-91
 F 27_ Oral Roberts _____ L ____ 78-92
 M 1 __ Texas St. _____ W ____ 81-67

^ OSU Cowgirl Classic (Stillwater, Okla.)

Converse-Hampton Inn Lady Aggie Classic
(College Station, Texas)

% Played at HemisFair Arena

1988-89

(9-17) Bill MacLeay

N 25_ Lamar ^ _____ L ____ 76-78
 N 26_ Prairie View A&M ^ _ W ____ 62-44
 D 2 __ South Alabama # _____ L ____ 55-77
 D 3 __ Arkansas # _____ L ____ 57-75
 D 5 __ Texas St. _____ L ____ 64-78
 D 9 __ Iona % _____ W ____ 88-58
 D 10_ @ Missouri % _____ L ____ 68-89
 D 17_ @ Texas Tech _____ L ____ 53-92
 D 19_ SFA _____ L ____ 59-66
 J 2 __ Houston _____ L ____ 63-71
 J 6 __ @ UTEP _____ L ____ 63-76
 J 9 __ Arkansas _____ L ____ 77-97
 J 12_ @ Wyoming _____ L ____ 67-70
 J 14_ @ Colorado St. _____ L ____ 57-71
 J 19_ New Mexico St. _____ W ____ 58-57
 J 21_ Southeastern La. _____ L ____ 59-70
 J 24_ St. Mary's _____ W ____ 100-62
 J 28_ @ Oral Roberts _____ L ____ 71-92
 J 30_ @ North Texas _____ L ____ 59-80
 F 2 __ Nicholls _____ W ____ 59-54
 F 4 __ UMKC _____ L ____ 57-61
 F 8 __ UTEP _____ W ____ 64-60
 F 18_ @ Southeastern La. _____ L ____ 63-71
 F 20_ @ Nicholls _____ W ____ 72-64
 F 27_ @ Texas St. _____ W ____ 79-78
 M 2 __ Creighton _____ W ____ 82-80
 ^ Sam HoustonTourney (Huntsville)
 # SFA Dial Classic (Nacogdoches)
 % Mid-America Classic (Columbia, Mo.)



Mary Ann McLaughlin
1989-94
50-87 (.364)
five seasons

1989-90

(12-16) Mary Ann McLaughlin

N 25_ Schreiner _____ W ____ 83-60
 N 27_ @ Lamar _____ L ____ 68-90
 D 2 __ Angelo St. _____ W ____ 77-74
 D 3 __ @ Baylor _____ W ____ 75-66
 D 11_ Texas Lutheran _____ W ____ 88-54
 D 16_ Lamar _____ L ____ 63-79
 D 18_ @ Houston _____ L ____ 66-115
 D 20_ Texas Tech _____ L ____ 65-82
 D 29_ @ Pepperdine^ _____ L ____ 61-82
 D 30_ San Diego St.^ _____ W ____ 67-65
 J 3 __ @ Texas St. _____ L ____ 61-75
 J 8 __ @ UTEP _____ L ____ 59-65
 J 10_ @ New Mexico St. _____ L ____ 55-89
 J 13_ Wyoming _____ L ____ 59-68
 J 17_ Prairie View A&M_ W ____ 75-59
 J 20_ Nicholls _____ W ____ 82-51
 J 22_ St. Mary's % _____ W ____ 68-62
 J 29_ UMKC _____ L ____ 54-57
 F 1 __ Texas St. _____ L ____ 64-66
 F 3 __ @ Southeastern La. _____ L ____ 75-84
 F 5 __ @ Nicholls _____ L ____ 52-70
 F 8 __ @ Prairie View A&M_ L ____ 64-71
 F 12_ @ UMKC _____ L ____ 48-69
 F 17_ UTEP _____ L ____ 64-69
 F 22_ Southeastern La. _____ W ____ 86-84
 F 24_ UT-Pan American _____ W ____ 86-70
 F 28_ @UT-Pan American _____ W ____ 80-58
 M 3 __ North Texas _____ W ____ 82-81

^ Pepperdine Tournament (Malibu, Calif.)

% Played at HemisFair Arena

1990-91

(18-12) Mary Ann McLaughlin

N 24_ Schreiner _____ W____ 113-89
 N 27_ @ Houston _____ L ____ 55-111
 N 30_ Wayland Baptist _____ L ____ 64-73
 D 4_ @ UTEP _____ L ____ 76-78
 D 7_ Duke^ _____ L ____ 68-71
 D 8_ Baylor^ _____ L ____ 76-91
 D 17_ @ Baylor _____ L ____ 80-87
 D 19_ @ Texas A&M _____ L ____ 69-84
 D 31_ New Mexico St. _____ W____ 98-84
 J 3_ UT Arlington _____ W ____ 83-69
 J 5_ Prairie View A&M _____ W____ 86-46
 J 8_ @ North Texas _____ W____ 84-75
 J 10_ Lamar _____ L ____ 71-96
 J 12_ Nicholls _____ W____ 83-73
 J 14_ @ Sam Houston _____ W____ 76-63
 J 21_ @ Oklahoma _____ L ____ 86-93
 J 26_ Texas Southern _____ W____ 80-68
 J 29_ Sam Houston _____ W____ 96-78
 J 30_ @ UT-Pan American _____ W____ 88-72
 F 4_ @ UT Arlington _____ W____ 69-63
 F 7_ @ Texas Southern _____ W ____ 72-52
 F 9_ SMU _____ W ____ 93-77
 F 12_ UTEP _____ W____ 86-61
 F 16_ @ Tulane (OT) _____ W ____ 98-93
 F 18_ @ Nicholls _____ W____ 69-58
 F 22_ No. Illinois# _____ L ____ 73-103
 F 23_ @ Alaska Anchorage# _____ L
 89-97
 F 24_ No. Arizona# _____ W____ 79-75
 F 28_ UT-Pan American _____ W____ 70-51
 M 2_ Texas St. _____ L ____ 58-73

^ SWT Jowers Jamboree (San Marcos)

Great Alaska Shootout (Anchorage, Alaska)

1991-92

(4-23) Mary Ann McLaughlin

N 22_ Baylor _____ L ____ 68-85
 N 25_ @ Oklahoma _____ L ____ 70-102
 N 30_ @ UT-Pan American _____ L ____ 57-80
 D 6_ SMU _____ L ____ 56-59
 D 11_ Texas A&M _____ W____ 75-59
 D 16_ UT-Pan American _____ L ____ 57-61
 D 20_ Pacific ^ _____ L ____ 57-75
 D 21_ Dartmouth ^ _____ L ____ 60-68
 J 2_ @ UT Arlington _____ L ____ 71-76
 J 4_ @ North Texas _____ L ____ 67-75
 J 9_ McNeese St. _____ L ____ 66-76
 J 11_ Nicholls _____ W____ 72-63
 J 16_ @ UL-Monroe _____ L ____ 81-94
 J 18_ @ Northwestern St. _____ L ____ 69-81
 J 23_ Schreiner _____ W____ 84-63
 J 25_ @ Texas St. _____ L ____ 54-56
 J 30_ SFA _____ L ____ 50-77
 F 1_ Sam Houston _____ L ____ 52-55
 F 6_ @ Nicholls _____ L ____ 62-67
 F 8_ @ McNeese St. _____ L ____ 66-93
 F 10_ UT Arlington _____ L ____ 59-65
 F 13_ Northwestern St. _____ L ____ 60-64
 F 15_ UL-Monroe _____ L ____ 75-81
 F 22_ Texas St. _____ L ____ 45-61
 F 27_ @ Sam Houston _____ L ____ 45-58
 F 29_ @ SFA _____ L ____ 54-78
 M 2_ North Texas _____ W____ 65-62

^ Santa Clara Classic (Santa Clara, Calif.)

1992-93

(11-15, 6-12 SLC) Mary Ann McLaughlin

D 1_ @ UT-Pan American _____ W____ 54-51
 D 5_ A&M-Kingsville _____ W____ 73-46
 D 9_ UT-Pan American _____ W____ 50-47
 D 12_ @ Texas Southern _____ L ____ 62-78
 D 15_ Texas Southern _____ W____ 76-63
 D 17_ @ UTEP _____ L ____ 47-75
 J 2_ @ McNeese St. * _____ L ____ 61-72
 J 4_ @ Nicholls * _____ L ____ 60-78
 J 7_ SFA * _____ L ____ 63-96
 J 9_ Sam Houston* _____ W____ 66-64
 J 11_ UTEP _____ L ____ 32-54
 J 16_ Texas St. * _____ L ____ 48-78
 J 21_ @Northwestern St. * _____ L ____ 52-80
 J 23_ @UL-Monroe * _____ L ____ 58-65
 J 28_ UT Arlington * _____ W____ 70-63
 J 30_ North Texas * _____ W____ 65-64
 F 2_ Schreiner _____ W____ 60-49
 F 4_ @Sam Houston* _____ W____ 70-54
 F 6_ @ SFA * _____ L ____ 60-76
 F 8_ McNeese St. * _____ W____ 63-59
 F 13_ @ Texas St. * _____ L ____ 43-96
 F 18_ UL-Monroe * _____ L ____ 50-74
 F 20_ Northwestern St. * _____ L ____ 65-93
 F 25_ @ North Texas * _____ L ____ 63-66
 F 27_ @ UT Arlington * _____ L ____ 44-53
 M 1_ Nicholls * _____ W____ 58-42

* Southland Conference

1993-94

(5-21, 2-16 SLC) Mary Ann McLaughlin

N 27 _ Angelo St. _____ L _____ 60-66
 D 3 _ Kent St. ^ _____ L _____ 69-98
 D 4 _ Eastern Illinois ^ _____ L _____ 51-59
 D 7 _ Prairie View A&M_ W _____ 105-38
 D 11 _ A&M-Kingsville _____ L _____ 44-63
 D 15 _ Tarleton St. _____ W _____ 65-51
 D 28 _ @ Northwestern St. * _ L(OT) _____ 75-80
 D 30 _ @ UL-Monroe * _____ L _____ 47-84
 J 5 _ @ No. Arizona _____ L _____ 47-70
 J 8 _ Texas St. * _____ L _____ 48-72
 J 14 _ SFA * _____ L _____ 57-72
 J 16 _ Sam Houston* _____ L _____ 61-66
 J 20 _ @ McNeese St. * _____ L _____ 55-57
 J 22 _ @ Nicholls * _____ W _____ 64-48
 J 27 _ UT Arlington * _____ L _____ 52-70
 J 29 _ North Texas * _____ L _____ 65-74
 F 3 _ Schreiner _____ W _____ 74-49
 F 5 _ @ Texas St. * _____ L _____ 43-78
 F 10 _ @ Sam Houston* _____ L _____ 63-78
 F 12 _ @ SFA * _____ L _____ 49-77
 F 17 _ Nicholls * _____ W _____ 92-52
 F 19 _ McNeese St. * _____ L _____ 68-72
 F 24 _ @ North Texas * _____ L _____ 53-66
 F 26 _ @ UT Arlington * _____ L _____ 69-76
 F 28 _ Northwestern St. * _____ L _____ 56-71
 M 2 _ UL-Monroe * _____ L _____ 67-78

^ Rice Classic (Houston)

* Southland Conference



Jeff Spivey
1994-96
15-37 (.288)
two seasons

1994-95

(7-19, 2-16 SLC) Jeff Spivey

N 26 _ Midwestern St. _____ L _____ 54-76
 N 30 _ @UT-Pan American_ W _____ 67-60
 D 3 _ A&M-Kingsville _____ W _____ 60-53
 D 6 _ Schreiner _____ W _____ 85-72
 D 10 _ Baylor _____ L _____ 55-71
 D 17 _ Tarleton St. ^ _____ W _____ 59-56
 D 22 _ @ Oral Roberts _____ L _____ 52-62
 J 2 _ Texas Southern _____ W _____ 62-52
 J 5 _ @ McNeese St. * _____ L _____ 47-83
 J 7 _ @ Nicholls * _____ L _____ 66-72
 J 12 _ Sam Houston* _____ L _____ 72-88
 J 14 _ SFA * _____ L _____ 42-80
 J 17 _ North Texas * _____ L _____ 79-82
 J 21 _ Texas St. * _____ L _____ 51-68
 J 26 _ @ Northwestern St. * _____ L _____ 67-87
 J 28 _ @ UL-Monroe * _____ L _____ 65-83
 F 2 _ Nicholls * _____ W _____ 79-63
 F 4 _ McNeese St. * _____ L _____ 63-75
 F 9 _ @ SFA * _____ L _____ 50-89
 F 11 _ @ Sam Houston* _____ L _____ 50-73
 F 13 _ UT Arlington * _____ W _____ 64-62
 F 16 _ @ Texas St. * _____ L _____ 44-72
 F 23 _ UL-Monroe * _____ L _____ 61-77
 F 25 _ Northwestern St. * _____ L _____ 57-76
 M 2 _ @ UT Arlington * _____ L _____ 61-86
 M 4 _ @ North Texas * _____ L _____ 58-76

^ Game played at Trinity University

* Southland Conference

1995-96

(8-18, 4-14 SLC) Jeff Spivey

N 25 _ A&M-Kingsville _____ W _____ 59-56
 N 28 _ Prairie View A&M_ W _____ 66-34
 D 1 _ Iowa St. ^ _____ L _____ 54-82
 D 2 _ Air Force ^ _____ L _____ 69-71
 D 5 _ @ TCU _____ L _____ 58-78
 D 9 _ UT-Pan American _____ L _____ 70-72
 D 20 _ Texas Southern _____ W _____ 65-60
 D 30 _ UL-Lafayette _____ W _____ 67-53
 J 4 _ @ SFA * _____ L _____ 58-89
 J 6 _ @ Sam Houston* _____ L _____ 49-79
 J 11 _ McNeese St. * _____ L _____ 55-57
 J 13 _ Nicholls * _____ W _____ 71-62
 J 18 _ @ Northwestern St. * _____ L _____ 73-81
 J 20 _ @UL-Monroe * _____ L _____ 65-82
 J 22 _ North Texas * _____ L _____ 77-84
 J 27 _ Texas St.* _____ L _____ 57-78
 F 3 _ SFA * _____ L _____ 63-102
 F 8 _ @ Nicholls * _____ W _____ 71-66
 F 10 _ @ McNeese St. * _____ W _____ 78-66
 F 12 _ Sam Houston* _____ L _____ 65-90
 F 15 _ UL-Monroe * _____ W _____ 72-68
 F 27 _ Northwestern St. * _____ L _____ 74-93
 F 19 _ UT Arlington * _____ L _____ 54-66
 F 24 _ @ Texas St. _____ L _____ 52-67
 F 29 _ @ UT Arlington * _____ L _____ 56-70
 M 2 _ @ North Texas * _____ L _____ 67-87

^ New Mexico Tournament (Albuquerque)

* Southland Conference



Terry Gray
1996-99
38-43 (.469)
three seasons

1996-97

(14-13, 7-10 SLC) Terry Gray

N 22_ Schreiner _____ W_____ 82-43
N 23_ UT-Pan American _ W_____ 53-39
N 26_ @ UL-Lafayette ___ W_____ 63-38
D 3_ _ Prairie View A&M_ W_____ 67-31
D 5_ _ Texas Southern ___ W_____ 91-30
D 7_ _ Howard Payne ___ W_____ 87-69
D 16_ @ Baylor _____ L _____ 50-77
D 19_ @ Air Force ___ L(OT) ___ 47-51
D 30_ Tulsa _____ L _____ 68-81
J 2_ _ Nicholls * _____ W_____ 52-43
J 4_ _ McNeese St. * ___ L _____ 60-62
J 9_ _ @ Northwestern St. * _ W_____ 66-64
J 11_ @ UL-Monroe * ___ W_____ 60-51
J 16_ Sam Houston* ___ L _____ 47-51
J 18_ SFA * _____ L _____ 63-88
J 21_ @ UT Arlington * _ L _____ 43-59
J 25_ Texas St. * _____ L _____ 55-64
J 27_ @ UT-Pan American _ W_____ 62-44
J 30_ UL-Monroe * _____ W_____ 64-57
F 1_ _ Northwestern St. * _ W_____ 74-64
F 6_ _ @ McNeese St. * _ L _____ 45-61
F 8_ _ @ Nicholls * _____ L _____ 43-52
F 15_ @ Texas St. * _____ L _____ 50-57
F 17_ @ SFA * _____ L _____ 63-64
F 22_ UT Arlington * ___ W_____ 51-43
F 25_ @Sam Houston* ___ W_____ 66-57
M 5_ _ UT Arlington ** ___ L _____ 41-70

* Southland Conference

** Southland Tournament

1997-98

(18-10, 9-7 SLC) Terry Gray

N 15_ UT-Pan American _ W_____ 69-46
N 22_ Texas Tech ^ _____ L _____ 44-57
N 23_ Oklahoma ^ _____ L _____ 53-66
N 28_ Hardin-Simmons__ W_____ 85-56
D 2_ _ @ UT-Pan American_ W_____ 72-40
D 4_ _ Schreiner _____ W_____ 75-46
D 6_ _ Louisiana-Lafayette_ W_____ 50-45
D 16_ Texas Southern ___ W_____ 80-37
D 19_ Air Force # _____ W_____ 70-47
D 20_ UC Irvine # _____ W_____ 54-48
J 3_ _ @ Northwestern St. * _ W_____ 88-76
J 5_ _ @ UL-Monroe * _ L(OT) ___ 70-80
J 8_ _ SFA * _____ L _____ 71-84
J 10_ UT Arlington * ___ L _____ 51-58
J 17_ @ Nicholls * _____ L _____ 36-44
J 19_ @ McNeese St. * _ L _____ 44-49
J 24_ Sam Houston* ___ W_____ 67-40
J 29_ @ Texas St. * _____ W_____ 64-48
F 2_ _ @ Sam Houston* _ W_____ 67-40
F 5_ _ Southeastern La. * _ W_____ 75-52
F 7_ _ McNeese St. * ___ W_____ 68-55
F 12_ @ SFA * _____ L _____ 69-83
F 14_ @ UT Arlington * _ W_____ 74-63
F 19_ Northwestern St. * _ L _____ 51-54
F 21_ UL-Monroe * _____ W_____ 72-70
F 26_ Texas St. * _____ W_____ 71-58
M 4_ _ Sam Houston** _ W(OT)___ 73-72
M 5_ _ SFA** _____ L _____ 81-88

^ UTSA Classic

UTSA Holiday Tournament

* Southland Conference

** Southland Tournament

1998-99

(6-20, 3-15 SLC) Terry Gray

N 14_ UT-Pan American _ L _____ 71-77
N 18_ UNLV _____ L _____ 60-65
N 21_ @ Tulsa _____ W_____ 69-63
N 23_ @ Oklahoma ___ L _____ 40-80
D 2_ _ @Texas Tech _____ L _____ 39-96
D 18_ Denver _____ W_____ 58-52
D 19_ Belmont _____ W_____ 73-60
D 28_ Fordham _____ L _____ 48-49
D 30_ UL-Monroe * _____ L _____ 41-63
J 2_ _ @ Lamar * _____ W_____ 65-54
J 4_ _ @ McNeese St. * _ L _____ 45-47
J 7_ _ UT Arlington * ___ L _____ 47-61
J 9_ _ SFA * _____ L _____ 54-68
J 14_ @ Nicholls * _____ L _____ 56-70
J 16_ @ Southeastern La. * _ L _____ 58-55
J 23_ @ Texas St. * _____ L _____ 49-59
J 28_ McNeese St. * ___ L _____ 67-75
J 30_ Northwestern St. * _ L _____ 51-65
F 4_ _ @ UL-Monroe * ___ L _____ 64-80
F 6_ _ @ Northwestern St. * _ L _____ 65-86
F 11_ Southeastern La. * _ W_____ 60-52
F 13_ Nicholls * _____ L _____ 54-67
F 18_ @ Sam Houston* ___ L _____ 58-70
F 20_ Lamar* _____ L _____ 65-70
F 25_ @ UT Arlington * _ L _____ 52-53
F 28_ Texas St. * _____ W_____ 73-64

*Southland Conference

1999-2000

(7-20, 3-15 SLC) Jeff Dow

N19 _ Texas Southern ___ W ___ 68-62
 N20 _ Harvard _____ L(OT) ___ 67-69
 N24 _ UT-Pan American ___ L ___ 61-68
 N26 _ @ UC Irvine _____ L ___ 44-92
 N30 _ Houston Baptist ___ W ___ 66-56
 D3 ___ @ Texas A&M _____ L ___ 48-78
 D7 ___ @ UT-Pan American _ W ___ 58-48
 D11 ___ Schreiner _____ W ___ 76-50
 D19 ___ Arizona St. _____ L ___ 35-70
 D28 ___ @ Sam Houston* _ L(OT) ___ 67-69
 D30 ___ @ UT Arlington * ___ L ___ 47-54
 J6 ___ Southeastern La. * W ___ 83-60
 J8 ___ @ SFA* _____ L ___ 54-89
 J13 ___ McNeese St. * ___ L ___ 53-70
 J15 ___ Lamar * _____ W ___ 51-49
 J20 ___ @ Northwestern St. * _ L ___ 46-62
 J22 ___ @ UL-Monroe * ___ L ___ 49-61
 J27 ___ SFA * _____ L ___ 47-82
 J29 ___ Texas St. * _____ W ___ 66-65
 F3 ___ UT Arlington * ___ L ___ 42-60
 F5 ___ Sam Houston* ___ L ___ 55-62
 F10 ___ @ Nicholls * _____ L ___ 57-77
 F12 ___ @ Southeastern La. * _ L ___ 47-61
 F17 ___ UL-Monroe * _____ L ___ 56-70
 F19 ___ Northwestern St. * _ L ___ 61-64
 F26 ___ @ McNeese St. * ___ L ___ 79-82
 M4 ___ @ Texas St. * _____ L ___ 61-84

* Southland Conference



Rae Rippetoe-Blair
2000-P
216-173 (.555)
13 seasons

2000-01

(16-13, 13-7 SLC) Rae Rippetoe-Blair

N18 _ @ Arizona St. _____ L ___ 40-57
 N20 _ @ UNLV _____ L ___ 41-57
 N24 _ UTEP ^ _____ W ___ 58-54
 N25 _ Idaho St. ^ _____ W ___ 61-60
 N29 _ Houston _____ L ___ 57-71
 D1 ___ @ Texas A&M _____ L ___ 54-67
 D7 ___ UT Arlington * ___ W ___ 66-49
 D9 ___ SFA * _____ L ___ 53-67
 D19 ___ @ Texas Southern _ L ___ 39-47
 D28 ___ @ McNeese St. * _ W ___ 69-61
 J4 ___ @ Southeastern La. * _ W ___ 56-41
 J6 ___ @ Nicholls * _____ W ___ 57-45
 J11 ___ Lamar * _____ L ___ 42-57
 J13 ___ Sam Houston* ___ W ___ 72-47
 J18 ___ @ UL-Monroe * ___ L ___ 52-57
 J20 ___ @ Northwestern St. * _ L ___ 43-45
 J27 ___ Texas St. * _____ W ___ 69-51
 F3 ___ McNeese St. * ___ W ___ 86-62
 F8 ___ @ SFA * _____ L ___ 49-58
 F10 ___ @ UT Arlington * _ W ___ 64-42
 F15 ___ Northwestern St. * _ L ___ 61-63
 F17 ___ UL-Monroe * _____ W ___ 65-42
 F19 ___ @ Texas St. * _____ W ___ 73-50
 F22 ___ @ Sam Houston* _ W ___ 68-50
 F24 ___ @ Lamar * _____ W ___ 71-54
 M1 ___ Nicholls * _____ L ___ 63-69
 M3 ___ Southeastern La.* W ___ 90-53
 M6 ___ Lamar % _____ W ___ 80-59
 M8 ___ SFA % _____ L ___ 32-49

^ UTSA Classic _____

* Southland Conference

% CenturyTel Southland Tournament

2001-02

(16-12, 15-5 SLC) Rae Rippetoe-Blair

N18 _ @ Houston _____ L ___ 45-62
 N 23 _ North Texas^ _____ L ___ 57-64
 N 24 _ Butler^ _____ W ___ 67-48
 D 2 ___ @ Wichita St. _____ L ___ 46-69
 D 5 ___ Sam Houston* ___ W ___ 58-45
 D 8 ___ New Mexico _____ L ___ 38-55
 D 20 ___ @ UT Arlington* _ W ___ 43-41
 D 22 ___ @ SFA* _____ L ___ 44-58
 D 28 ___ San Diego & _____ L ___ 42-91
 D 30 ___ #19 Auburn & ___ L ___ 50-73
 J 3 ___ Lamar* _____ W ___ 59-43
 J 5 ___ Nicholls* _____ W ___ 53-40
 J 7 ___ Southeastern La.* W ___ 60-46
 J 14 ___ McNeese St. * ___ W ___ 69-56
 J 19 ___ @ Northwestern St.* _ L ___ 44-56
 J 21 ___ @ UL-Monroe* ___ W ___ 46-39
 J 26 ___ SFA * _____ L ___ 47-62
 J 28 ___ UT Arlington* _____ W ___ 51-48
 F 2 ___ @ Sam Houston* _ W ___ 42-40
 F 4 ___ @ Lamar * _____ L ___ 39-52
 F 9 ___ Northwestern St. * _ L ___ 51-57
 F 11 ___ UL-Monroe * _____ W ___ 63-37
 F 14 ___ @ McNeese St. * _ W ___ 54-51
 F 18 ___ Texas St.* _____ W ___ 56-46
 F 21 ___ @ Southeastern La.* _ W ___ 64-57
 F 23 ___ @ Nicholls* _____ W ___ 48-34
 M 2 ___ @ Texas St.* _____ W ___ 56-41
 M 5 ___ Southeastern La.\$ _ L ___ 63-66

^ UTSA Classic

\$ Southland Tournament

& Surf N' Slam Tournament (San Diego, Calif.)

* Southland Conference

2002-03

(18-11, 17-3 SLC) Rae Rippetoe-Blair

N22 _ @ North Texas ___ L ___ 66-82
 N25 _ A&M-Corpus Christi _ L ___ 59-67
 N29 _ Alabama^ _____ L ___ 55-61
 N30 _ Wichita St.^ _____ L ___ 54-63
 D8 ___ @ New Mexico ___ L ___ 49-66
 D15 ___ Oral Roberts& ___ L ___ 43-47
 D16 ___ Oklahoma St.& ___ L ___ 47-53
 D30 ___ @ UT Arlington* ___ L ___ 47-56
 J2 ___ @ Northwestern St.* _ W ___ 69-60
 J4 ___ @ UL-Monroe* ___ L ___ 53-62
 J9 ___ Lamar* _____ W ___ 57-42
 J11 ___ Sam Houston* ___ W ___ 65-53
 J18 ___ McNeese St.* ___ W ___ 65-54
 J22 ___ SFA* _____ W ___ 64-50
 J25 ___ @ Texas St.* ___ W ___ 67-56
 J30 ___ @ Southeastern La.* _ W ___ 63-46
 F1 ___ @ Nicholls* ___ W ___ 68-50
 F6 ___ Northwestern St.* _ W ___ 68-54
 F8 ___ UL-Monroe* ___ W ___ 69-59
 F13 ___ @ Lamar* _____ W ___ 56-50
 F15 ___ @ Sam Houston* _ W ___ 59-48
 F20 ___ @ McNeese St.* _ W ___ 45-41
 F22 ___ Texas St.* _____ W ___ 63-56
 F27 ___ @ SFA* _____ L ___ 42-54
 M1 ___ UT Arlington* ___ W ___ 55-39
 M5 ___ Southeastern La.* _ W ___ 49-38
 M7 ___ Nicholls* _____ W ___ 73-39
 M13 ___ UL-Monroe\$ _____ W ___ 60-56
 M15 ___ Texas St.\$ _____ L ___ 56-68

^ Hampton Inn Six Flags UTSA Classic

*Southland Conference

& Fun in the Sun Shootout (Cancun, Mexico)

\$ Southland Tournament

2003-04

(15-14, 10-6 SLC) Rae Rippetoe-Blair

N 14 _ @ Texas Tech^ ___ L ___ 48-76
 N 21 _ @ A&M-Corpus Christi _ L ___ 48-57
 N 23 _ @ Texas Southern _ W ___ 57-55
 N 28 _ UTEP \$ _____ W ___ 52-49
 N 29 _ Denver \$ _____ L ___ 55-58
 D 5 ___ @ Alabama _____ L ___ 63-76
 D 16 ___ @ Southern Utah ___ L ___ 73-82
 D 19 ___ @ UNLV _____ L ___ 44-76
 D 30 _ Alcorn St. # _____ W ___ 74-50
 D 31 _ Kansas St. # _____ L ___ 45-75
 J 4 ___ Santa Clara _____ W ___ 59-47
 J 10 ___ @ UT Arlington* ___ L ___ 47-55
 J 15 ___ @ Southeastern La.* _ W ___ 52-51
 J 17 ___ @ Nicholls* _____ W ___ 56-42
 J 21 ___ Texas St.* _____ L ___ 43-44
 J 24 ___ Northwestern St.* _ L ___ 64-71
 J 29 ___ @ Lamar* _____ W ___ 61-46
 J 31 ___ Nicholls* _____ W ___ 79-60
 F 5 ___ @ SFA* _____ L ___ 59-64
 F 7 ___ McNeese St.* _ W(OT) ___ 64-56
 F 12 _ UL-Monroe* _____ L ___ 62-69
 F 14 _ @ Sam Houston* _ W ___ 54-38
 F 18 _ UT Arlington* ___ W ___ 55-43
 F 25 _ @ Texas St.* _____ W ___ 71-46
 F 28 _ @ Northwestern St.* _ L ___ 56-62
 M 4 ___ Lamar* _____ W ___ 67-44
 M 5 ___ Southeastern La.* _ W ___ 60-41
 M 9 ___ McNeese St.! _____ W ___ 61-42
 M 11 _ @ Northwestern St.! _ L ___ 71-82

^ Preseason WNIT

\$ UTSA Thanksgiving Classic

Wells Fargo/UTSA New Year's Classic

* Southland Conference

! Southland Tournament

2004-05

(16-12, 10-6 SLC) Rae Rippetoe-Blair

N19 _ A&M-Corpus Christi _ L ___ 44-66
 N22 _ @Tulsa _____ L ___ 62-80
 N26 _ Prairie View A&M# _ W ___ 88-44
 N27 _ Seton Hall# _____ L ___ 59-60
 N30 _ @Texas A&M _____ L ___ 48-74
 D4 ___ @UTEP _____ W ___ 54-50
 D12 ___ Texas Southern ___ W ___ 41-33
 D18 ___ SMU% _____ L ___ 46-66
 D19 ___ UT-Martin% _____ W ___ 75-59
 D30 ___ Samford\$ _____ W ___ 52-48
 D31 ___ Quinnipiac\$ _____ W ___ 73-55
 J6 ___ @UL-Monroe* _____ L ___ 72-75
 J8 ___ @Northwestern St.* _ L ___ 49-54
 J14 ___ Nicholls* _____ W ___ 58-53
 J20 ___ @McNeese St.* _ W ___ 67-49
 J22 ___ Northwestern St.* _ L ___ 68-82
 J29 ___ Southeastern La.* _ W ___ 75-64
 F3 ___ Sam Houston* _ W(OT) ___ 73-65
 F5 ___ @Lamar* _____ W ___ 69-59
 F10 ___ @UT Arlington* ___ L ___ 43-57
 F12 ___ Texas St.* _____ W ___ 71-69
 F17 ___ @Southeastern La.* _ W ___ 60-40
 F19 ___ @Nicholls* _____ L ___ 54-58
 F23 ___ Lamar* _____ W ___ 82-55
 F26 ___ UT Arlington* ___ W ___ 48-46
 M1 ___ SFA* _____ W ___ 56-44
 M3 ___ @Texas St.* _____ L(OT) ___ 58-61
 M7 ___ @Northwestern St.^ _ L ___ 48-51

#Hampton Inn/UTSA Thanksgiving Classic

%Denver Pioneer Classic (Denver, Colo.)

\$Wells Fargo/UTSA New Year's Classic

*Southland Conference

^Southland Tournament

2005-06

(18-12, 11-5 SLC) Rae Rippetoe-Blair

N18 _ vs. West Virginia #_ W___ 57-54
 N19 _ vs. Florida A&M #_ W___ 71-61
 N22 _ Tulsa _____ L ___ 41-63
 N25 _ UALR ! _____ W___ 52-44
 N26 _ New Mexico St. !_ W___ 61-38
 N29 _ A&M-Corpus Christi_ L ___ 44-56
 D2 ___ vs. La Tech ^ _____ L ___ 67-75
 D3 ___ vs. Davidson ^ ___ W___ 75-69
 D19_ @ Arizona St. _____ L ___ 64-78
 D30_ Buffalo \$ _____ L ___ 62-73
 D31_ Colorado St. \$ ___ L ___ 59-63
 J5___ Southeastern La. * W___ 75-56
 J7___ McNeese St. * ___ W___ 70-58
 J14 _ @ UL-Monroe * ___ L ___ 61-62
 J19 _ @ Sam Houston* _ W (OT) _ 75-71
 J21 _ SFA * _____ W___ 66-48
 J26 _ Northwestern St. * _ W___ 73-65
 J28 _ UL-Monroe * _____ W___ 71-70
 F2 ___ @ Nicholls * _____ W___ 67-57
 F4 ___ @ Southeastern La. * _ L ___ 63-66
 F9 ___ @ McNeese St. * _ L ___ 57-62
 F11 _ @ Lamar * _____ W___ 53-50
 F16 _ UT Arlington * _ W (OT) _ 68-67
 F18 _ Texas St. * _____ L (OT) ___ 71-73
 F23 _ @ SFA * _____ L ___ 68-77
 F25 _ Sam Houston* ___ W___ 72-52
 M3 _ @ Northwestern St. * _ W___ 69-58
 M6 _ Southeastern La. %_ W___ 61-46
 M8 _ @ UT Arlington %_ W (OT) _ 76-75
 M11 _ @ SFA % _____ L ___ 48-56

Golden Knight Classic (Orlando, Fla.)

! UTSA Thanksgiving Classic

^ Rice Invitational (Houston)

\$ Wells Fargo/UTSA New Year's Classic

* Southland Conference

% Southland Tournament

2006-07

(14-16, 9-7 SLC) Rae Rippetoe-Blair

N10 _ @ Texas Tech _____ L ___ 58-66
 N12 _ @ SMU _____ L ___ 49-78
 N17 _ @ UTEP _____ L ___ 47-80
 N19 _ @ New Mexico St. _ L ___ 63-69
 N24 _ E. Washington !_ W___ 77-67
 N25 _ Tulsa ! _____ L ___ 57-61
 D2 ___ @ UALR _____ L ___ 48-65
 D8 ___ Cal St. Bakersfield _ L ___ 66-77
 D20_ vs. #13 Purdue & _ L ___ 50-75
 D21_ @ UNLV & _____ W___ 70-62
 D29_ Memphis % _____ W___ 85-73
 D30_ Kent St. % _____ W___ 69-62
 J6___ @ Lamar * _____ L ___ 46-60
 J11 _ Central Ark. * _____ W___ 66-59
 J13 _ Northwestern St. * _ W ___ 55-38
 J20 _ Texas St.* _____ L ___ 64-76
 J23 _ @ UT Arlington * _ L ___ 38-67
 J27 _ @ A&M-Corpus Christi * _ L ___ 69-71
 F1 ___ Sam Houston * ___ W___ 75-60
 F3 ___ @ SFA * _____ W___ 61-55
 F8 ___ @ Southeastern La. * _ L (OT) ___ 64-73
 F10 _ @ Nicholls * _____ W___ 66-60
 F15 _ UT Arlington * ___ L ___ 52-68
 F17 _ @ Texas St. * _____ L ___ 60-63
 F22 _ McNeese St. * ___ W___ 87-46
 F24 _ A&M-Corpus Christi* _ W___ 61-43
 M1 _ @ Sam Houston * _ W ___ 65-48
 M3 _ SFA * _____ W___ 59-44
 M7 _ vs. Southeastern La. ^ _ W ___ 62-57
 M9 _ vs. UT Arlington ^ _ L ___ 52-70

! UTSA Thanksgiving Classic

& Duel in the Desert (Las Vegas, Nev.)

% Wells Fargo New's Year Classic

* Southland Conference

^ Southland Tournament game (Katy)

2007-08

(23-10, 12-4 SLC) Rae Rippetoe-Blair ___

N9___ Huston-Tillotson___ W___ 89-50
 N11 _ Belmont _____ W___ 77-65
 N18 _ Wichita St. _____ W___ 68-60
 N23 _ New Orleans ! ___ W___ 60-46
 N24 _ Georgia Southern !_ W___ 72-52
 N29 _ @ Missouri St. _____ W___ 63-59
 D1 ___ @ Tulsa _____ L ___ 56-78
 D14 _ @ FIU _____ L ___ 57-68
 D20_ vs. Virginia Tech & _ L ___ 59-84
 D21_ @ Tulane & _____ L ___ 42-76
 D29_ Miami (Ohio) % _ W (2OT) _ 90-89
 D30_ Weber St. % _____ W___ 73-45
 J2___ SMU _____ L ___ 72-74
 J12 _ Lamar * _____ L ___ 74-75
 J17 _ @ Central Ark. * _ W___ 76-49
 J19 _ Northwestern St. * _ W ___ 68-62
 J24 _ UT Arlington* ___ W___ 76-53
 J26 _ @ Texas St. * _____ W___ 81-68
 F2 ___ A&M-Corpus Christi * _ W___ 65-56
 F7 ___ @ Sam Houston * _ W___ 72-48
 F9 ___ SFA * _____ W___ 75-62
 F14 _ @ Southeastern La. * _ W___ 71-59
 F16 _ Nicholls * _____ W___ 82-41
 F21 _ @ UT Arlington * _ W___ 63-46
 F23 _ Texas St. * _____ L ___ 79-85
 F28 _ @ McNeese St. * _ L ___ 49-52
 M1 _ @ A&M-Corpus Christi* _ W___ 60-47
 M6 _ Sam Houston * ___ W ___ 76-51
 M8 _ @ SFA * _____ L ___ 54-57
 M12 _ vs. Northwestern St. ^ _ W ___ 80-56
 M14 _ vs. UT Arlington ^ _ W___ 77-67
 M15 _ vs. Lamar ^ _____ W___ 65-56
 M22 _ vs. Texas A&M # ___ L ___ 52-91

! UTSA Thanksgiving Classic

& DoubleTree Tulane Classic (New Orleans)

% Wells Fargo New's Year Classic

* Southland Conference

^ Southland Tournament (Katy)

NCAA Tournament (Baton Rouge, La.)

2008-09

(24-9, 14-2 SLC) Rae Rippetoe-Blair

N14 _ A&M International _ W____ 85-53
 N16 _ @ TCU _____ L ____ 60-73
 N21 _ @ Wichita St. ____ L ____ 51-54
 N23 _ @ Kansas St. _____ L ____ 51-80
 N28 _ North Texas ^ ____ L ____ 61-65
 N29 _ Arkansas St. ^ ____ L ____ 59-73
 D6 ___ Huston-Tillotson ___ W____ 93-55
 D19 __ vs. Oakland # ____ L ____ 57-70
 D20 __ vs. Oral Roberts # _ W____ 74-62
 D29 __ Colorado St. % __ W____ 67-58
 D30 __ High Point % _____ W____ 65-59
 J3 ___ Rice _____ W ____ 81-50
 J5 ___ Tulsa _____ W ____ 63-54
 J10 __ @ McNeese St. * _ W____ 61-50
 J14 __ Nicholls* _____ W ____ 86-33
 J17 __ @ UT Arlington* __ L ____ 59-76
 J24 __ A&M-Corpus Christi * _ W____ 69-63
 J28 __ @ Texas St.* _____ W ____ 56-52
 J31 __ Lamar* _____ W ____ 69-68
 F4 ___ @ Sam Houston* _ W____ 67-62
 F7 ___ Southeastern La. * W____ 58-57
 F11 __ @ Central Ark. * _ W (OT) __ 97-89
 F14 __ UT Arlington * ____ L ____ 60-69
 F18 __ @ A&M-Corpus Christi*W ____ 72-54
 F21 __ Sam Houston * ____ W____ 85-54
 F25 __ Northwestern St. * _ W ____ 74-69
 F28 __ @ Lamar * _____ W ____ 77-45
 M4 __ Texas St.* _____ W ____ 80-70
 M7 __ @ SFA * _____ W ____ 65-51
 M11 __ vs. McNeese St. + _ W ____ 71-52
 M13 __ vs. Northwestern St. + _ W____ 58-47
 M14 __ vs. UT Arlington + W____ 74-63
 M22 __ vs. Baylor & ____ L (OT) __ 82-87
 ^ Star Shuttle Thanksgiving Classic
 # Cozumel Cup (Cozumel, Mexico)
 % Wells Fargo New's Year Classic
 * Southland Conference
 + Southland Tournament (Katy)
 & NCAA Tournament (Lubbock)

2009-10

(16-14, 10-6 SLC) Rae Rippetoe-Blair

N13 _ @ Texas _____ L ____ 60-71
 N15 _ Schreiner _____ W ____ 86-32
 N20 _ @ Charleston Southern^ _ W ____ 75-73
 N21 _ @ C. of Charleston^ _ L ____ 45-62
 N27 _ Navy! _____ W ____ 69-57
 N28 _ Jacksonville St.! __ W ____ 81-69
 D7 ___ Houston# _____ L ____ 53-74
 D19 __ vs. Florida St.\$ ____ L ____ 50-65
 D20 __ vs. Arkansas\$ ____ W ____ 71-55
 D21 __ vs. Kansas St.\$ ____ L ____ 55-59
 D29 __ Maine% _____ W ____ 79-71
 D30 __ Louisiana Tech% __ L ____ 72-82
 J4 ___ @ Rice _____ L ____ 56-70
 J9 ___ McNeese St.* ____ W ____ 68-61
 J13 __ @ Nicholls* _____ W ____ 58-49
 J16 __ UT Arlington* ____ W ____ 69-51
 J23 __ @A&M-Corpus Christi* _ L ____ 48-52
 J27 __ Texas St.* _____ W ____ 70-59
 J30 __ @ Lamar* _____ L ____ 60-69
 F3 ___ vs. Sam Houston* W ____ 74-55
 F6 ___ @ Southeastern La.* W ____ 61-49
 F10 __ Central Arkansas* W ____ 71-66
 F13 __ @ UT Arlington* __ L ____ 71-78
 F17 __ A&M-Corpus Christi* W ____ 58-37
 F20 __ @ Sam Houston* L(2OT) __ 72-73
 F24 __ @ Northwestern St.* _ W ____ 50-48
 F27 __ Lamar* _____ L ____ 63-66
 M3 __ Texas St.* _____ W ____ 58-55
 M6 __ Stephen F. Austin* _ L ____ 61-77
 M9 __ vs. UT Arlington+ __ L ____ 63-68
 ^ Lowcountry Classic (Charleston, S.C.)
 ! UTSA Thanksgiving Classic
 # at the Alamodome
 \$ Duel in the Desert (Las Vegas)
 % UTSA New Year's Classic
 * Southland Conference
 + Southland Tournament Game (Katy)

2010-11

(16-15, 11-5 SLC) Rae Rippetoe-Blair

N12 _ Our Lady of the Lake W____ 79-66
 N14 _ Huston-Tillotson ___ W ____ 87-47
 N19 _ TCU _____ L ____ 59-83
 N21 _ SMU _____ L ____ 47-69
 N26 _ Tulsa ^ _____ W ____ 87-67
 N27 _ Davidson ^ _____ L ____ 60-69
 D1 ___ @ Texas Tech _____ L ____ 43-83
 D7 ___ @ Houston _____ L ____ 59-71
 D16 __ @ LSU _____ L ____ 41-74
 D20 __ Kansas St. ! _____ W ____ 72-55
 D21 __ St. Bonaventure ! __ L ____ 37-46
 D28 __ at San Diego St. # _ L ____ 52-72
 D30 __ vs. Drexel # _____ L ____ 37-64
 J8 ___ @ Sam Houston* _ L ____ 53-62
 J12 __ A&M-Corpus Christi* W ____ 69-44
 J15 __ @ Stephen F. Austin* W ____ 66-56
 J19 __ Northwestern St.* W ____ 80-68
 J22 __ @ Texas St.* _____ W ____ 69-63
 J29 __ Sam Houston* ____ W ____ 75-66
 F2 ___ @ UT Arlington* __ L ____ 55-56
 F5 ___ @ Lamar* _____ L ____ 67-69
 F9 ___ Southeastern La.* W ____ 71-58
 F12 __ Stephen F. Austin* W ____ 65-61
 F16 __ @ McNeese St.* _ L ____ 43-72
 F19 __ Nicholls* _____ W(2OT) __ 73-63
 F23 __ @ A&M-Corpus Christi*W ____ 93-62
 F26 __ Texas St.* _____ W ____ 81-64
 M2 __ @ Central Arkansas*L ____ 59-81
 M5 __ UT Arlington* ____ W ____ 77-53
 M8 __ vs. Sam Houston+ W ____ 69-61
 M10 __ vs. McNeese St.+ __ L ____ 50-66
 ^ UTSA Thanksgiving Classic
 ! UTSA Holiday Classic
 # Surf N' Slam at San Diego State
 * Southland Conference game
 + Southland Tournament (Katy)

2011-12

(8-21, 4-12 SLC) Rae Rippetoe-Blair

N11 _ Missouri _____ L ____ 50-70
 N14 _ @ TCU _____ L ____ 30-65
 N18 _ FIU _____ W ____ 61-54
 N22 _ @ UNLV _____ L ____ 67-74
 N25 _ South Alabama ^ _ L ____ 42-54
 N26 _ Detroit ^ _____ W ____ 59-55
 N30 _ @ USC _____ L ____ 56-74
 D4 _ Houston _____ W ____ 70-59
 D9 _ Wichita State _____ L ____ 56-69
 D20 _ Creighton ! _____ L ____ 53-54
 D21 _ Texas-Pan American _ W ____ 68-54
 D28 _ @ SMU _____ L ____ 65-69
 D30 _ Rice _____ L ____ 46-71
 J7 _ Sam Houston St. * _ L ____ 50-63
 J11 _ @ A&M-Corpus Christi* W ____ 58-38
 J14 _ Stephen F. Austin* W ____ 50-46
 J18 _ @ Northwestern St. * L ____ 57-61
 J21 _ Texas St. * _____ W ____ 67-53
 J28 _ @ Sam Houston St. * L ____ 55-67
 F1 _ @ UT Arlington* _ L ____ 40-51
 F4 _ Lamar* _____ L ____ 51-54
 F8 _ @ Southeastern La. * L ____ 63-64
 F11 _ @ Stephen F. Austin* L ____ 64-73
 F15 _ McNeese St. * _____ L ____ 54-65
 F18 _ @ Nicholls* _____ L ____ 62-68
 F22 _ A&M-Corpus Christi* W ____ 72-58
 F25 _ @ Texas St. * _____ L ____ 67-87
 F29 _ Central Arkansas* _ L ____ 50-62
 M3 _ UT Arlington* _____ L ____ 65-75

^ UTSA Thanksgiving Classic

! UTSA Holiday Classic

* Southland Conference game

2012-13

(16-14, 10-8 WAC) Rae Rippetoe-Blair

N9 _ Texas-Pan American _ W ____ 68-34
 N12 _ Concordia Texas _ W ____ 88-29
 N16 _ A&M-Corpus Christi _ W ____ 52-40
 N18 _ @ Wichita State _ L ____ 36-50
 N23 _ Austin Peay^ _____ W ____ 69-67
 N25 _ William & Mary^ _ W ____ 76-50
 N27 _ @ Houston _____ L ____ 42-55
 D2 _ San Francisco _ L (OT) ____ 60-61
 D5 _ @ TCU _____ L ____ 64-73
 D8 _ UNLV _____ W ____ 61-46
 D20 _ @ Rice _____ L ____ 41-43
 D29 _ @ Utah St. * _____ L (OT) ____ 66-79
 D31 _ @ San Jose St. * _ W ____ 57-54
 J3 _ New Mexico St. * _ L ____ 52-69
 J5 _ Denver* _____ L ____ 73-75
 J10 _ @ UT Arlington* _ W ____ 59-57
 J12 _ @ Louisiana Tech* _ W ____ 51-50
 J19 _ @ Texas St. * _____ W ____ 56-46
 J24 _ Seattle U* _____ W ____ 65-55
 J26 _ Idaho* _____ L ____ 45-64
 J31 _ @ Denver* _____ L ____ 49-53
 F2 _ @ New Mexico St. * _ W ____ 66-53
 F7 _ Louisiana Tech* _ L ____ 73-79
 F9 _ UT Arlington* _____ W ____ 73-45
 F16 _ Texas St. * _____ W ____ 74-65
 F28 _ @ Idaho* _____ L ____ 53-65
 M2 _ @ Seattle U* _____ L ____ 54-56
 M7 _ San Jose St. * _____ W ____ 64-60
 M9 _ Utah St. * _____ W ____ 80-72
 M13 _ vs. Louisiana Tech! _ L ____ 58-85

^ UTSA Thanksgiving Classic

* Western Athletic Conference game

! WAC Tournament (Las Vegas)

All-Time Series Results

Air Force (1-2)
H: 1-0, A: 0-1, N: 0-1

12-2-95	nL	69-71
12-19-96	aL	47-51
12-19-97	hW	70-47

Alabama (0-2)
H: 0-0, A: 0-1, N: 0-1

12-5-86	nL	72-77
12-5-03	aL	63-76

Alaska Anchorage (0-1)
H: 0-0, A: 0-1, N: 0-0

2-23-91	aL	89-97
---------	----	-------

Alcorn State (1-0)
H: 1-0, A: 0-0, N: 0-0

12-30-03	hW	74-50
----------	----	-------

Angelo State (2-1)
H: 2-1, A: 0-0, N: 0-0

1-11-82	hW	73-50
12-2-89	hW	77-74
11-27-93	hL	60-66

Arizona State (0-3)
H: 0-1, A: 0-2, N: 0-0

12-19-99	hL	35-70
11-18-00	aL	40-57
12-19-05	aL	64-78

Arkansas (1-3)
H: 0-1, A: 0-1, N: 1-1

12-12-87	aL	73-84
12-3-88	nL	57-75
1-9-89	hL	77-97
12-20-09	nW	71-55

Arkansas State (0-1)
H: 0-1, A: 0-0, N: 0-0

11-29-08	hL	59-73
----------	----	-------

Auburn (0-1)
H: 0-0, A: 0-0, N: 0-1

12-30-01	nL	50-73
----------	----	-------

Austin Peay (1-0)
H: 1-0, A: 0-0, N: 0-0

11-23-12	hW	69-67
----------	----	-------

Baylor (6-6)
H: 2-1, A: 3-3, N: 1-1

12-5-81	aL	65-69
12-11-81	hL	69-70
12-12-83	aW	67-66
12-9-85	hW	62-58
12-6-86	nW	75-67
2-25-87	aW	63-57
12-15-87	hW	50-46
12-3-89	aW	75-66
12-8-90	nL	76-91
12-17-90	aL	80-87
12-16-96	aL	50-77
3-22-09	nL	82-87

Belmont (2-0)
H: 2-0, A: 0-0, N: 0-0

12-19-98	hW	73-60
1-11-07	hW	77-65

Buffalo (0-1)
H: 0-1, A: 0-0, N: 0-0

12-30-05	hL	62-73
----------	----	-------

Butler (1-0)
H: 1-0, A: 0-0, N: 0-0

11-24-01	hW	67-48
----------	----	-------

CSU Bakersfield (0-1)
H: 0-1, A: 0-0, N: 0-0

12-8-06	hL	66-77
---------	----	-------

Central Arkansas (4-2)
H: 2-1, A: 2-1, N: 0-0

1-11-07	hW	66-59
1-17-08	aW	76-49
2-11-09	aW	97-89(OT)
2-10-10	hW	71-66
3-2-11	aL	59-81
2-29-12	hL	50-62

Charleston Southern (1-0)
H: 0-0, A: 1-0, N: 0-0

11-20-09	aW	75-73
----------	----	-------

College of Charleston (0-1)
H: 0-0, A: 0-1, N: 0-0

11-21-09	aL	45-62
----------	----	-------

Colorado State (1-2)
H: 2-1, A: 0-1, N: 0-0

1-20-88	hW	64-55
1-14-89	aL	57-71
12-31-05	hL	59-63
12-29-08	hW	67-58

Concordia Texas (1-0)
H: 1-0, A: 0-0, N: 0-0

11-12-12	hW	88-29
----------	----	-------

Creighton (2-3)
H: 2-1, A: 0-2, N: 0-0

12-18-85	hW	71-69
2-10-87	aL	65-73
1-25-88	aL	62-82
3-2-89	hW	82-80
12-20-11	hL	53-54

Dartmouth (0-1)
H: 0-0, A: 0-0, N: 0-1

12-21-91	nL	60-68
----------	----	-------

Davidson (1-1)
H: 0-1, A: 0-0, N: 1-0

12-03-05	nW	75-69
11-27-10	hL	60-69

Denver (1-3)
H: 1-2, A: 0-1, N: 0-0

12-18-98	hW	58-52
11-29-03	hL	55-58
1-5-13	hL	73-75
1-31-13	aL	49-53

Detroit (1-0)
H: 1-0, A: 0-0, N: 0-0

11-26-11	hW	59-55
----------	----	-------

Drexel (0-1)
H: 0-0, A: 0-0, N: 0-1

12-30-10	nL	37-64
----------	----	-------

Duke (0-1)
H: 0-0, A: 0-0, N: 0-1

12-7-90	nL	68-71
---------	----	-------

Eastern Illinois (0-1)
H: 0-0, A: 0-0, N: 0-1

12-4-93	nL	51-59
---------	----	-------

Eastern Washington (1-0)
H: 1-0, A: 0-0, N: 0-0

11-24-06	hW	77-67
----------	----	-------

Florida A&M (1-0)
H: 0-0, A: 0-0, N: 1-0

11-19-05	nW	71-61
----------	----	-------

Florida State (0-1)
H: 0-0, A: 0-0, N: 0-1

12-19-09	nL	50-65
----------	----	-------

FIU (1-1)
H: 1-0, A: 0-1, N: 0-0

12-14-07	aL	57-68
11-18-11	hW	61-54

Fordham (0-1)
H: 0-1, A: 0-0, N: 0-0

12-28-98	hL	48-49
----------	----	-------

Georgia Southern (1-0)
H: 1-0, A: 0-0, N: 0-0

11-24-07	hW	72-52
----------	----	-------

Hardin-Simmons (10-0)
H: 5-0, A: 5-0, N: 0-0

12-11-82	hW	74-58
2-14-83	aW	81-66
2-6-84	aW	88-71
2-20-84	aW	90-41
1-5-85	hW	83-64
2-4-85	aW	88-68
2-18-85	hW	78-61
2-3-86	aW	61-58
2-17-86	hW	83-67
11-28-97	hW	85-56

High Point (1-0)**H: 1-0, A: 0-0, N: 0-0**

12-30-08 hW 65-59

Houston (1-18)**H: 1-7, A: 0-10, N: 0-1**

11-25-81 hL 44-59

2-22-82 aL 58-75

1-25-83 hL 80-90

2-23-83 aL 67-75

12-5-83 hL 66-68

1-18-84 aL 73-80

12-4-84 aL 59-80

12-5-85 hL 52-63

12-3-86 aL 74-75

12-1-87 hL 65-69

1-2-89 hL 63-71

12-18-89 aL 66-115

11-27-90 aL 55-111

11-29-00 hL 57-71

11-18-01 aL 45-62

12-7-09 nL 53-74

12-7-10 aL 59-71

12-4-11 hW 70-59

11-27-12 aL 42-55

Houston Baptist (1-0)**H: 1-0, A: 0-0, N: 0-0**

11-30-99 hW 66-56

Howard Payne (1-0)**H: 1-0, A: 0-0, N: 0-0**

12-7-96 hW 87-69

Huston-Tillotson (5-0)**H: 5-0, A: 0-0, N: 0-0**

1-17-83 hW 89-51

1-29-83 hW 92-56

11-9-07 hW 89-50

12-06-08 hW 93-55

11-14-10 hW 87-47

Idaho (0-3)**H: 0-1, A: 0-1, N: 0-1**

12-14-84 nL 67-68

1-26-13 hL 45-64

2-28-13 aL 53-65

Idaho State (1-0)**H: 1-0, A: 0-0, N: 0-0**

11-25-00 hW 61-60

Iona (1-0)**H: 0-0, A: 0-0, N: 1-0**

12-9-88 nW 88-58

Iowa State (0-1)**H: 0-0, A: 0-0, N: 0-1**

12-1-95 nL 54-82

Jacksonville State (1-0)**H: 1-0, A: 0-0, N: 0-0**

11-28-09 hW 81-69

Kansas State (1-3)**H: 1-1, A: 0-1, N: 0-1**

12-31-03 hL 45-75

11-23-09 aL 51-80

12-21-09 nL 55-59

12-20-10 hW 72-55

Kent State (1-1)**H: 1-0, A: 0-0, N: 0-1**

12-3-93 nL 69-98

12-30-06 hW 69-62

Lamar (16-16)**H: 7-8, A: 7-7, N: 2-1**

1-9-82 hW 53-51

1-14-82 aL 59-71

2-5-83 aL 56-66

2-26-83 hL 65-66

11-25-88 nL 76-78

11-27-89 aL 68-90

12-16-89 hL 63-79

1-10-91 hL 71-96

1-2-99 aW 65-54

2-20-99 hL 65-70

1-15-00 hW 51-49

1-11-01 hL 42-57

2-24-01 aW 71-54

3-6-01 nW 80-59

1-3-02 hW 59-43

2-4-02 aL 39-52

1-9-03 hW 57-42

2-13-03 aW 56-50

1-29-03 aW 61-46

3-4-04 hW 67-44

2-5-05 aW 69-59

2-23-05 hW 82-55

2-11-06 aW 53-50

1-6-07 aL 46-60

1-12-08 hL 74-75

3-15-08 nW 65-56

1-31-09 hW 69-68

2-28-09 aW 77-45

1-30-10 aL 60-69

2-27-10 hL 63-66

2-5-11 aL 67-69

2-4-12 hL 51-54

Louisiana-Lafayette (3-1)**H: 2-0, A: 1-0, N: 0-1**

12-5-87 nL 66-72

12-30-95 hW 67-53

11-26-96 aW 63-38

12-6-97 hW 50-45

Louisiana-Monroe (10-20)**H: 8-8, A: 2-12, N: 0-0**

1-4-85 hL 56-77

1-16-92 aL 81-94

2-15-92 hL 75-81

1-23-93 aL 58-65

2-18-93 hL 50-74

12-30-93 aL 47-84

3-2-94 hL 67-78

1-28-95 aL 65-83

2-23-95 hL 61-77

1-20-96 aL 65-82

2-15-96 hW 72-68

1-11-97 aW 60-51

1-30-97 hW 64-57

1-5-98 aL 70-80(OT)

2-21-98 hW 72-70

12-30-98 hL 41-63

2-4-99 aL 64-80

1-22-00 aL 49-61

2-17-00 hL 56-70

1-18-01 aL 52-57

2-17-01 hW 65-42

1-21-02 aW 46-39

2-11-02 hW 63-37

1-4-03 aL 53-62

2-8-03 hW 69-59

3-13-03 hW 60-56

2-12-04 hL 62-69

1-6-05 aL 72-75

1-14-06 aL 61-62

1-28-06 hW 71-70

Louisiana Tech (1-5)**H: 0-2, A: 1-0, N: 0-3**

12-15-84 nL 39-80

12-2-05 nL 67-75

12-30-09 hL 72-82

1-12-13 aW 51-50

2-7-13 hL 73-79

3-13-13 nL 58-85

LSU (0-1)**H: 0-0, A: 0-1, N: 0-0**

12-16-10 aL 41-74

Maine (1-0)**H: 1-0, A: 0-0, N: 0-0**

12-29-09 hW 79-71

McNeese State (17-20)**H: 10-8, A: 6-11, N: 1-1**

1-9-92 hL 66-76

2-8-92 aL 66-93

1-2-93 aL 61-72

2-8-93 hW 63-59

1-20-94 aL 55-57

2-19-94 hL 68-72

1-5-95 aL 47-83

2-4-95 hL 63-75

1-11-96 hL 55-57

2-10-96 aW 78-66

1-4-97 hL 60-62

2-6-97 aL 45-61

1-19-98 aL 44-49

2-7-98 hW 68-55

1-4-99 aL 45-47

1-28-99 hL 67-75

1-13-00 hL 53-70

2-26-00 aL 79-82

12-28-00 aW 69-61

2-3-01 hW 86-62

1-14-02 hW 69-56

2-14-02 aW 54-41

1-18-03 hW 65-54

2-20-03 aW 45-41

2-7-04 hW 64-56 OT

3-9-04	hW	61-42
1-20-05	aW	67-49
1-7-06	hW	70-58
2-9-06	aL	57-62
2-22-07	hW	87-46
2-28-08	aL	49-52
1-10-09	aW	61-50
3-11-09	nW	71-52
1-9-10	hW	68-61
2-16-11	aL	43-72
3-10-11	nL	50-66
2-15-12	hL	54-65

Memphis (1-0)
H: 1-0, A: 0-0, N: 0-0

12-29-06	hW	85-73
----------	----	-------

Midwestern State (0-1)
H: 0-1, A: 0-0, N: 0-0

11-26-94	hL	54-76
----------	----	-------

Minnesota (0-2)
H: 0-0, A: 0-0, N: 0-2

11-23-84	nL	57-60
12-31-84	nL	72-86

Mississippi State (1-0)
H: 0-0, A: 0-0, N: 1-0

11-24-84	nW	56-54
----------	----	-------

Missouri (0-3)
H: 0-1, A: 0-1, N: 0-1

11-22-84	nL	70-86
12-10-88	aL	68-89
11-11-11	hL	50-70

Missouri State (2-0)
H: 1-0, A: 1-0, N: 0-0

12-31-83	hW	82-79
11-29-07	aW	63-59

Navy (1-0)
H: 1-0, A: 0-0, N: 0-0

11-27-09	hW	69-57
----------	----	-------

Nevada (1-0)
H: 0-0, A: 0-0, N: 1-0

11-29-86	nW	78-67
----------	----	-------

New Mexico (0-2)
H: 0-1, A: 0-1, N: 0-0

12-8-01	hL	38-55
12-8-02	aL	49-66

New Mexico State (4-4)
H: 3-1, A: 1-3, N: 0-0

2-23-88	aL	65-91
1-19-89	hW	58-57
1-10-90	aL	55-89
12-31-90	hW	98-84
11-26-05	hW	61-38
11-19-06	aL	63-69
1-3-13	hL	52-69
2-2-13	aW	66-53

New Orleans (1-2)
H: 1-1, A: 0-1, N: 0-0

2-2-87	aL	63-77
1-16-88	hL	55-83
11-23-07	hW	60-46

Nicholls (27-12)
H: 16-2, A: 11-10, N: 0-0

2-2-89	hW	59-54
2-20-89	aW	72-64
1-20-90	hW	82-51
2-5-90	aL	52-70
1-12-91	hW	83-73
2-18-91	aW	69-58
1-11-92	hW	72-63
2-6-92	aL	62-67
1-4-93	aL	60-78
3-1-93	hW	58-42
1-22-94	aW	64-48
2-17-94	hW	92-52
1-7-95	aL	66-72
2-2-95	hW	79-63
1-13-96	hW	71-62
2-8-96	aW	71-66
1-2-97	hW	52-43
2-8-97	aL	43-52
1-17-98	aL	36-44
1-14-99	aL	56-70
2-13-99	hL	54-67
2-10-00	aL	57-77
1-6-01	aW	57-45
3-1-01	hL	63-69
1-5-02	hW	53-40
2-23-02	aW	48-34
2-1-03	aW	68-50
3-7-03	hW	73-39
1-17-04	aW	56-42
1-31-04	hW	79-60
1-14-05	hW	58-53
2-19-05	aL	54-58
2-2-06	aW	67-57
2-10-07	aW	66-60
2-16-08	hW	82-41
1-14-09	hW	86-33
1-13-10	aW	58-49
2-19-11	hW	73-63 (2OT)
2-18-12	aL	62-68

North Texas (6-14)
H: 5-5, A: 1-9, N: 0-0

2-5-82	aL	67-77
1-8-83	hW	78-60
1-15-87	hW	82-62
1-11-88	aL	59-74
1-30-89	aL	59-80
3-3-90	hW	82-81
1-8-91	aW	84-75
1-4-92	aL	67-75
3-2-92	hW	65-62
1-30-93	hW	65-64
2-25-93	aL	63-66
1-29-94	hL	65-74
2-24-94	aL	53-66
1-17-95	hL	79-82
3-4-95	aL	58-76
1-22-96	hL	77-84

3-2-96	aL	67-87
11-23-01	hL	57-64
11-22-02	aL	66-82
11-28-08	hL	61-65

Northern Arizona (1-1)
H: 0-0, A: 0-1, N: 1-0

2-24-91	nW	79-75
1-5-94	aL	47-70

Northern Illinois (0-1)
H: 0-0, A: 0-0, N: 0-1

2-22-91	nL	73-103
---------	----	--------

Northwestern State (14-26)
H: 6-12, A: 6-14, N: 2-0

1-18-92	aL	69-81
2-13-92	hL	60-64
1-21-93	aL	52-80
2-20-93	hL	65-93
12-28-93	aL	75-80(OT)
2-28-94	hL	56-71
1-26-95	aL	67-87
2-25-95	hL	57-76
1-18-96	aL	73-81
2-27-96	hL	74-93
1-9-97	aW	66-64
2-1-97	hW	74-64
1-3-98	aW	88-76
2-19-98	hL	51-54
2-6-99	aL	65-86
1-30-99	hL	51-65
1-20-00	aL	46-62
2-19-00	hL	61-64
1-20-01	aL	43-45
2-15-01	hL	61-63
1-19-02	aL	44-56
2-9-02	hL	51-57
1-2-03	aW	69-60
2-6-03	hW	68-54
1-24-04	hL	64-71
2-28-04	aL	56-62
3-11-04	aL	71-82
1-8-05	aL	49-54
1-22-05	hL	68-82
3-7-05	aL	48-51
1-26-06	hW	73-65
3-3-06	aW	69-58
1-13-07	hW	55-38
1-19-08	aW	68-62
3-12-08	nW	80-56
2-25-09	hW	74-69
3-13-09	nW	58-47
2-24-10	aW	50-48
1-19-11	hW	80-68
1-18-12	aL	57-61

Oakland (0-1)
H: 0-0, A: 0-0, N: 0-1

12-19-08	nL	57-70
----------	----	-------

Oklahoma (0-5)**H: 0-1, A: 0-3, N: 0-1**

11-28-86	nL	62-67
1-21-91	aL	86-93
11-25-91	aL	70-102
11-23-97	hL	53-66
11-23-98	aL	40-80

Oklahoma City (4-0)**H: 2-0, A: 2-0, N: 0-0**

1-23-84	aW	85-78
2-27-84	hW	113-91
1-21-85	hW	76-67
2-25-85	aW	66-65

Oklahoma State (0-2)**H: 0-0, A: 0-1, N: 0-1**

11-28-87	aL	46-91
12-16-02	nL	47-53

Oral Roberts (5-6)**H: 1-2, A: 3-3, N: 1-1**

1-21-84	aW	77-72
2-25-84	aW	75-64
1-19-85	hW	80-56
2-23-85	aW	68-57
1-18-86	hL	54-60
2-22-86	aL	61-97
2-27-88	hL	78-92
1-28-89	aL	71-92
12-22-94	aL	52-62
12-15-02	nL	43-47
12-20-08	nW	74-62

Our Lady of the Lake (1-0)**H: 1-0, A: 0-0, N: 0-0**

11-12-10	hW	79-66
----------	----	-------

Pacific (0-1)**H: 0-0, A: 0-0, N: 0-1**

12-20-91	nL	57-75
----------	----	-------

Pepperdine (1-1)**H: 1-0, A: 0-1, N: 0-0**

12-31-87	hW	57-51
12-29-89	aL	61-82

Prairie View A&M (10-3)**H: 6-1, A: 2-2, N: 2-0**

1-27-83	aW	72-26
2-10-83	aW	96-29
1-22-86	aL	54-71
2-13-86	hL	61-64
11-29-87	nW	85-52
11-26-88	nW	62-44
1-17-90	hW	75-59
2-8-90	aL	64-71
1-5-91	hW	86-46
12-7-93	hW	105-38
11-28-95	hW	66-34
12-3-96	hW	67-31
11-26-04	hW	88-44

Purdue (0-1)**H: 0-0, A: 0-0, N: 0-1**

12-20-06	nL	50-75
----------	----	-------

Quinnipiac (1-0)**H: 1-0, A: 0-0, N: 0-0**

12-31-04	hW	73-55
----------	----	-------

Rice (7-3)**H: 4-1, A: 3-2, N: 0-0**

1-10-83	hW	68-53
2-22-83	aW	75-65
1-17-84	aW	76-55
2-29-84	hW	73-72
12-3-84	aW	77-67
12-3-85	hW	81-67
1-3-09	hW	81-50
1-4-10	aL	56-70
12-30-11	hL	46-71
12-20-12	aL	41-43

St. Bonaventure (0-1)**H: 0-1, A: 0-0, N: 0-0**

12-21-10	hL	37-46
----------	----	-------

St. Mary's (11-0)**H: 7-0, A: 3-0, N: 1-0**

1-9-84	aW	75-58
2-14-84	hW	79-49
1-15-85	hW	72-64
2-12-85	aW	68-47
1-13-86	hW	74-55
2-6-86	aW	73-67
12-16-86	hW	83-72
1-26-87	hW	75-52
12-19-87	hW	79-61
1-24-89	hW	100-62
1-22-90	nW	68-62

Samford (1-0)**H: 1-0, A: 0-0, N: 0-0**

12-30-04	hW	52-48
----------	----	-------

Sam Houston State (33-17)**H: 18-7, A: 14-10, N: 1-0**

11-24-82	hW	67-52
1-12-83	aW	59-29
11-22-83	aW	79-55
1-27-84	hW	88-47
1-11-86	hW	58-57
1-10-87	hW	66-38
2-7-87	aL	58-59
1-14-91	aW	76-63
1-29-91	hW	96-78
2-1-92	hL	52-55
2-27-92	hL	45-58
1-9-93	hW	66-64
2-4-93	aW	70-54
1-16-94	hL	61-66
2-10-94	aL	63-78
1-12-95	hL	72-88
2-11-95	aL	50-73
1-6-96	aL	49-79
2-12-96	aL	65-90
1-16-97	hL	47-51
2-25-97	aW	66-57

1-24-98	hW	67-40
2-2-98	aW	67-40
3-4-98	hW	73-72 (OT)
2-18-99	aL	58-70
12-28-99	aL	67-69(OT)
2-5-00	hL	55-62
1-13-01	hW	72-47
2-22-01	aW	68-50
12-5-01	hW	58-45
2-2-02	aW	42-40
1-11-03	hW	65-53
2-15-03	aW	59-48
2-14-04	aW	54-38
2-3-05	hW	73-65 (OT)
1-19-06	aW	75-71 (OT)
2-25-06	hW	72-52
2-1-07	hW	75-60
3-1-07	aW	65-48
2-7-08	aW	72-48
3-6-08	hW	76-51
2-4-09	aW	67-62
2-21-09	hW	85-54
2-3-10	hW	74-55
2-20-10	aL	72-73 (2OT)
1-8-11	aL	53-62
1-29-11	hW	75-66
3-8-11	nW	69-61
1-7-12	hL	50-63
1-28-12	aL	55-67

San Diego (0-1)**H: 0-0, A: 0-1, N: 0-0**

12-28-01	aL	42-91
----------	----	-------

San Diego State (1-1)**H: 0-0, A: 0-1, N: 1-0**

12-30-89	nW	67-65
12-28-10	aL	52-72

San Jose State (2-0)**H: 2-0, A: 0-0, N: 0-0**

12-31-12	aW	57-54
3-7-13	hW	64-60

Santa Clara (1-0)**H: 1-0, A: 0-0, N: 0-0**

1-4-04	hW	59-47
--------	----	-------

San Francisco (0-1)**H: 0-1, A: 0-0, N: 0-0**

12-2-01	hL	60-61 (OT)
---------	----	------------

Schreiner (10-0)**H: 9-0, A: 0-0, N: 0-0**

11-25-89	hW	83-60
11-24-90	hW	113-89
1-23-92	hW	84-63
2-2-93	hW	60-49
2-3-94	hW	74-49
12-6-94	hW	85-72
11-22-96	hW	82-43
12-4-97	hW	75-46
12-11-99	hW	76-50
11-15-09	hW	86-32

Seattle U (1-1)**H: 1-0, A: 0-1, N: 0-0**

1-24-13	hW	65-55
3-2-13	aL	56-54

Seton Hall (0-1)**H: 0-1, A: 0-0, N: 0-0**

11-27-04	hL	59-60
----------	----	-------

SMU (2-9)**H: 2-1, A: 0-7, N: 0-1**

2-16-82	aL	57-76
2-2-83	hW (OT)	67-66
12-10-86	aL	61-66
2-3-88	aL	58-81
2-9-91	hW	93-77
12-6-91	aL	56-59
12-18-04	nL	46-66
11-12-06	aL	49-78
1-2-08	hL	72-74
11-21-10	hL	47-69
12-28-11	aL	65-69

South Alabama (0-2)**H: 0-1, A: 0-0, N: 0-1**

12-2-88	nL	55-77
11-25-11	hL	42-54

Southern Utah (0-1)**H: 0-0, A: 0-0, N: 0-0**

12-16-03	aL	73-82
----------	----	-------

Southeastern Louisiana (21-9)**H: 14-2, A: 6-7, N: 1-0**

1-21-89	hL	59-70
2-18-89	aL	63-71
2-3-90	aL	75-84
2-22-90	hW	86-84
2-5-98	hW	75-52
1-16-99	aL	55-58
2-11-99	hW	60-52
1-6-00	hW	83-60
2-12-00	aL	47-61
1-4-01	aW	56-41
3-3-01	hW	90-53
1-07-02	hW	60-46
2-21-02	aW	64-57
3-5-02	hL	63-66
1-30-03	aW	63-46
3-5-03	hW	49-38
1-15-04	aW	52-51
3-5-04	hW	60-41
1-29-05	hW	75-64
2-17-05	aW	60-40
1-5-06	hW	75-56
2-4-06	aL	63-66
3-6-06	hW	61-46
2-8-07	aL(OT)	64-73
3-7-07	nW	62-57
2-14-08	hW	71-59
2-7-09	hW	58-57
2-6-10	aW	61-49
2-9-11	hW	71-58
2-8-12	aL	63-64

Southwestern (7-0)**H: 4-0, A: 2-0, N: 1-0**

1-30-82	nW	58-53
11-22-82	aW	67-56
12-6-82	hW	62-43
11-28-83	hW	100-46
2-2-84	aW	71-66
12-8-84	hW	84-54
1-25-86	hW	86-53

Stephen F. Austin (11-32)**H: 8-14, A: 3-17, N: 0-1**

12-20-86	hW	76-67
1-9-88	aL	58-81
12-19-88	aL	59-66
1-30-92	hL	50-77
2-29-92	aL	54-78
1-7-93	hL	63-96
2-6-93	aL	60-76
1-14-94	hL	57-72
2-12-94	aL	49-77
1-14-95	hL	42-80
2-9-95	aL	50-89
1-4-96	aL	58-89
2-3-96	hL	63-102
1-18-97	hL	63-88
2-17-97	aL	63-64
1-8-98	hL	71-84
2-12-98	aL	69-83
3-5-98	hL	81-88
1-9-99	hL	54-68
1-8-00	aL	54-89
1-27-00	hL	47-82
12-9-00	hL	53-67
2-8-01	aL	49-58
3-8-01	nL	32-49
12-22-01	aL	44-58
1-26-02	hL	47-62
1-22-03	hW	64-50
2-27-03	aL	42-54
2-5-04	aL	59-64
3-1-05	hW	56-44
1-21-06	hW	66-48
2-23-06	aL	68-77
3-11-06	aL	48-56
2-3-07	aW	61-55
3-3-07	hW	59-44
2-9-08	hW	75-62
3-8-08	aL	54-57
3-7-09	aW	65-51
3-6-10	hL	61-77
1-15-11	aW	66-56
2-12-11	hW	65-61
1-14-12	hW	50-46
2-11-12	aL	64-73

Tarleton State (2-0)**H: 1-0, A: 0-0, N: 1-0**

12-15-93	hW	65-51
12-17-94	nW	59-56

TCU (0-5)**H: 0-1, A: 0-4, N: 0-0**

12-5-95	aL	58-78
11-16-08	aL	60-73

11-19-10	hL	59-83
11-14-11	aL	30-65
12-5-12	aL	64-73

UT Martin (1-0)**H: 0-0, A: 0-0, N: 1-0**

12-19-04	nW	75-59
----------	----	-------

Texas (0-3)**H: 0-1, A: 0-2, N: 0-0**

2-8-83	hL	54-74
12-7-83	aL	45-90
11-13-09	aL	60-71

Texas-Pan American (19-6)**H: 11-4, A: 8-2, N: 0-0**

11-29-82	hW	71-40
1-10-86	hW	75-36
1-28-86	hW	69-58
2-25-86	aL	48-64
1-21-87	aW	66-41
2-21-87	hW	72-36
2-24-90	hW	86-70
2-28-90	aW	80-58
1-30-91	aW	88-72
2-28-91	hW	70-51
11-30-91	aL	57-80
12-16-91	hL	57-61
12-1-92	aW	54-51
12-9-92	hW	50-47
11-30-94	aW	67-60
12-9-95	hL	70-72
11-23-96	hW	53-39
1-27-97	aW	62-44
11-15-97	hW	69-46
12-2-98	aW	72-40
11-14-98	hL	71-77
11-24-99	hL	61-68
12-7-99	aW	58-48
12-21-11	hW	68-54
11-9-12	hW	68-34

Texas A&M (4-9)**H: 2-4, A: 2-5, N: 0-0**

12-3-83	aW	67-57
1-21-82	hL	51-60
2-19-83	aL	48-53
11-29-84	aL	64-84
1-5-84	hL	66-70
1-8-85	aW	61-51
1-6-86	hW	57-54
12-4-88	hL	58-69
12-19-91	hL	69-84
12-11-92	hW	75-59
12-3-00	aL	48-78
12-1-00	aL	54-67
11-30-04	aL	48-74
3-22-08	nL	52-91

Texas A&M-Commerce (2-0)**H: 1-0, A: 1-0, N: 0-0**

1-12-87	hW	93-48
1-7-88	aW	64-50

Texas A&M-Corpus Christi (11-6)**H: 7-2, A: 4-4, N: 0-0**

11-25-02	hL	59-67
11-21-03	aL	48-57
11-19-04	hL	44-66
11-29-05	aL	44-56
1-27-07	aL	69-71
2-24-07	hW	61-43
2-2-08	hW	65-56
3-1-08	aW	60-47
1-24-09	hW	69-63
2-18-09	aW	72-54
1-23-10	aL	48-52
2-17-10	hW	58-37
1-12-11	hW	69-44
2-23-11	aW	93-62
1-11-12	aW	58-38
2-22-12	hW	72-58
11-16-12	hW	52-40

Texas A&M-Kingsville (7-1)**H: 4-1, A: 1-0, N: 2-0**

11-27-81	nW	82-69
1-30-82	nW	75-62
12-16-85	aW	71-38
1-17-87	hW	79-43
12-5-92	hW	73-46
12-11-93	hL	44-63
12-3-94	hW	60-53
11-25-95	hW	59-56

Texas A&M International (1-0)**H: 1-0, A: 0-0, N: 0-0**

11-14-08	hW	85-53
----------	----	-------

Texas Lutheran (5-0)**H: 3-0, A: 2-0, N: 0-0**

12-1-81	hW	80-62
1-19-82	aW	72-62
12-2-82	hW	92-57
1-19-83	aW	70-54
12-11-89	hW	88-54

Texas Southern (11-3)**H: 9-1, A: 2-2, N: 0-0**

2-19-83	hL	73-80
12-1-84	hW	84-57
11-26-86	aW	69-68
1-4-86	hW	68-54
1-26-91	hW	80-68
2-7-91	aW	72-52
12-12-93	aL	62-78
12-17-93	hW	76-63
1-2-95	hW	62-52
12-20-96	hW	65-60
12-5-97	hW	91-30
12-16-98	hW	80-37
12-19-01	aL	39-47
11-23-04	aW	57-55
12-12-05	hW	41-33

Texas State (30-30)**H: 16-15, A: 14-15, N: 0-0**

11-23-81	aW	89-69
12-10-82	hL	53-55

12-1-83	aW	69-66
1-3-84	hW	99-73
11-29-84	hW	66-59
1-24-85	aL	69-71(OT)
11-30-85	hW	72-58
2-11-86	aL	66-69
12-8-86	hW	77-66
2-16-87	aW	81-75
2-1-88	aL	62-84
3-1-88	hW	81-67
12-5-88	hL	64-78
2-27-89	aW	79-78
1-3-90	aL	64-66
2-1-90	hL	64-66
3-2-91	hL	58-73
1-25-92	aL	54-56
2-22-92	hL	45-61
1-16-93	hL	48-78
2-13-93	aL	43-96
1-8-94	hL	48-72
2-5-94	aL	43-78
1-21-95	hL	51-68
2-16-95	aL	44-72
1-27-96	hL	57-78
2-24-96	aL	52-67
1-25-97	hL	55-64
2-15-97	aL	50-57
1-29-98	aW	64-48
1-23-99	aL	49-59
2-28-99	hW	73-64
1-29-00	hW	66-65
3-4-00	aL	61-84
1-27-01	hW	69-51
2-19-01	aW	73-50
2-18-02	hW	56-46
3-2-02	aW	56-41
1-25-03	aW	67-56
2-22-03	hW	63-56
3-15-03	hL	56-68
1-21-04	hL	43-44
2-25-04	aW	71-46
2-12-05	hW	71-69
3-3-05	aL	58-61(OT)
2-18-06	hL	71-73(OT)
1-20-07	hL	64-76
2-17-07	aL	60-63
1-26-08	aW	81-68
2-23-08	hL	79-85
1-28-09	aW	56-52
3-4-09	hW	80-70
1-27-10	hW	70-59
3-3-10	aW	58-55
1-22-11	aW	69-63
2-26-11	hW	81-64
1-21-12	hW	67-53
2-25-12	aL	67-87
1-19-13	aW	56-46
2-16-13	hW	74-65

Texas Tech (0-11)**H: 0-3, A: 0-8, N: 0-0**

2-15-83	aL	76-86
12-3-83	hL	64-72
12-13-86	aL	62-75
12-8-87	aL	50-67
12-17-88	aL	53-92

12-20-89	hL	65-82
11-22-97	hL	44-57
12-2-98	aL	39-96
11-14-03	aL	48-76
11-10-06	aL	58-66
12-1-10	aL	43-83

Texas Woman's (2-0)**H: 1-0, A: 0-0, N: 1-0**

1-23-82	hW	71-51
2-6-82	nW	56-40

Tulane (2-1)**H: 0-0, A: 2-1, N: 0-0**

1-31-87	aW	69-66
2-16-91	aW	98-93
12-21-07	aL	42-76

Tulsa (3-5)**H: 2-3, A: 1-2, N: 0-0**

12-30-96	hL	68-81
11-21-98	aW	69-63
11-22-04	aL	62-80
11-22-05	hL	41-63
11-25-06	hL	57-61
12-1-07	aL	56-78
1-5-09	hW	63-54
12-26-10	hW	87-67

UALR (2-2)**H: 2-0, A: 0-2, N: 0-0**

1-14-88	hW	76-71
2-9-88	aL	69-75
11-25-05	hW	52-44
12-2-06	aL	48-65

UC Irvine (1-1)**H: 1-0, A: 0-1, N: 0-0**

12-20-97	hW	54-48
11-26-99	aL	44-92

UMKC (1-3)**H: 1-1, A: 0-2, N: 0-0**

2-10-88	aL	62-79
2-4-89	hL	57-61
1-29-90	hW	54-47
2-12-90	aL	48-69

UNLV (2-4)**H: 1-1, A: 1-3, N: 0-0**

11-18-98	hL	60-65
11-20-00	aL	41-57
12-19-03	aL	44-76
12-21-06	aW	70-62
11-22-11	aL	67-74
12-8-12	hW	61-46

USC (0-1)**H: 0-0, A: 0-1, N: 0-0**

11-30-11	aL	56-74
----------	----	-------

Utah State (1-1)**H: 1-0, A: 0-1, N: 0-0**12-29-12 _____ aL _____ 66-79 (OT)
3-9-13 _____ hW _____ 80-72**UT Arlington (26-30)****H: 17-10, A: 7-18, N: 2-2**1-4-82 _____ hW _____ 56-55
2-8-82 _____ aL _____ 50-75
1-4-83 _____ hW _____ 56-30
1-8-87 _____ hW _____ 67-43
2-15-88 _____ aL _____ 67-75
1-3-91 _____ hW _____ 83-69
2-4-91 _____ aW _____ 69-63
1-2-92 _____ aL _____ 71-76
2-10-92 _____ aL _____ 59-65
1-28-93 _____ hW _____ 70-63
2-27-93 _____ aL _____ 44-53
1-27-94 _____ hL _____ 52-70
2-26-94 _____ aL _____ 69-76
2-13-95 _____ hW _____ 64-62
3-2-95 _____ aL _____ 61-86
2-19-96 _____ hL _____ 54-66
2-29-96 _____ aL _____ 56-70
1-21-97 _____ aL _____ 43-59
2-22-97 _____ hW _____ 51-43
3-5-97 _____ hL _____ 41-70
1-10-98 _____ hL _____ 51-58
2-14-98 _____ aW _____ 74-63
1-7-99 _____ hL _____ 47-61
2-25-99 _____ aL _____ 52-53
12-30-99 _____ aL _____ 47-54
2-3-00 _____ hL _____ 42-60
12-7-00 _____ hW _____ 66-49
2-10-01 _____ aW _____ 64-42
12-20-01 _____ aW _____ 43-41
1-28-02 _____ hW _____ 51-48
12-30-02 _____ aL _____ 47-56
3-1-03 _____ hW _____ 55-39
1-10-04 _____ aL _____ 47-55
2-18-04 _____ hW _____ 55-43
2-10-05 _____ aL _____ 43-57
2-26-05 _____ hW _____ 48-46
2-16-06 _____ hW _____ 68-67(2OT)
3-8-06 _____ aW _____ 76-75(3OT)
1-23-07 _____ aL _____ 38-67
2-15-07 _____ hL _____ 52-68
3-9-07 _____ nL _____ 52-70
1-24-08 _____ hW _____ 76-53
2-21-08 _____ aW _____ 63-46
3-14-08 _____ nW _____ 77-67
1-17-09 _____ aL _____ 59-76
2-14-09 _____ hL _____ 60-69
3-14-09 _____ nW _____ 74-63
1-16-10 _____ hW _____ 69-51
2-13-10 _____ aL _____ 71-78
3-9-10 _____ nL _____ 63-68
2-2-11 _____ aL _____ 55-56
3-5-11 _____ hW _____ 77-53
2-1-12 _____ aL _____ 40-51
3-3-12 _____ hL _____ 65-75
1-10-13 _____ aW _____ 59-57
2-9-13 _____ hW _____ 73-45**UTEP (16-7)****H: 9-2, A: 6-5 N: 1-0**11-28-81 _____ nW _____ 72-62
2-1-84 _____ hW _____ 92-79
3-3-84 _____ aW _____ 72-68
2-9-85 _____ aW _____ 79-69
3-2-85 _____ hW _____ 78-52
2-8-86 _____ aW _____ 65-58
3-1-86 _____ hW _____ 99-65
2-5-87 _____ hW _____ 72-53
2-28-87 _____ aW _____ 58-52
2-6-88 _____ hW _____ 76-55
2-21-88 _____ aW _____ 59-58
1-6-89 _____ aL _____ 63-76
2-8-89 _____ hW _____ 64-60
1-8-90 _____ aL _____ 59-65
2-17-90 _____ hL _____ 64-69
12-4-90 _____ aL _____ 76-78
2-12-91 _____ hW _____ 86-61
12-17-92 _____ aL _____ 47-75
1-11-93 _____ hL _____ 32-54
11-24-00 _____ hW _____ 58-54
11-28-03 _____ hW _____ 52-49
12-4-04 _____ aW _____ 54-50
11-17-06 _____ aL _____ 47-80**Virginia Tech (0-1)****H: 0-0, A: 0-0, N: 0-1**

12-20-07 _____ nL _____ 59-84

Wayland Baptist (0-1)**H: 0-1, A: 0-0, N: 0-0**

11-30-90 _____ hL _____ 64-73

Weber State (1-0)**H: 1-0, A: 0-0, N: 0-0**

12-30-07 _____ hW _____ 73-45

West Texas A&M (2-6)**H: 2-1, A: 0-3, N: 0-2**1-29-82 _____ nL _____ 61-67
2-4-84 _____ hW _____ 72-69
2-18-84 _____ aL _____ 54-69
2-2-85 _____ aL _____ 67-83
2-16-85 _____ hW _____ 73-54
3-9-85 _____ nL _____ 64-79
2-1-86 _____ aL _____ 43-85
2-15-86 _____ hL _____ 56-59**West Virginia (1-0)****H: 0-0, A: 0-0, N: 0-0**

11-18-05 _____ nW _____ 57-54

Wichita State (1-5)**H: 1-2, A: 0-3, N: 0-0**12-2-01 _____ aL _____ 46-69
11-30-02 _____ hL _____ 54-63
11-18-07 _____ hW _____ 68-60
11-21-08 _____ aL _____ 51-54
12-9-11 _____ hL _____ 56-69
11-18-12 _____ aL _____ 36-50**William & Mary (1-0)****H: 1-0, A: 0-0, N: 0-0**

11-25-12 _____ hW _____ 76-50

Wisconsin-Green Bay (1-0)**H: 0-0, A: 1-0, N: 0-0**

1-24-88 _____ aW _____ 62-57

Wyoming (0-2)**H: 0-1, A: 0-1, N: 0-0**1-12-89 _____ aL _____ 67-70
1-13-90 _____ hL _____ 59-68**NCAA Tournament (0-2)**2009 Raleigh Regional - First Round
(2) Baylor 87, (15) UTSA 82 - OT
United Spirit Arena, Lubbock, Texas
2008 Oklahoma City Regional - First Round
(2) Texas A&M 91, (15) UTSA 52
Maravich Center, Baton Rouge, La.**Western Athletic Conference Tournament (0-1)**

2013 (5) Louisiana Tech 85, (4) UTSA 58

Southland Conference Tournament (0-2)2011 (4) UTSA 69, (5) Sam Houston St. 61
(1) McNeese St. 66, (4) UTSA 50
Ferrell Center, Katy, Texas
2010 (5) UT Arlington 68, (4) UTSA 64
Ferrell Center, Katy, Texas
2009

Monica Gibbs

On Nov. 21, 2010, Monica Gibbs became the first UTSA women's basketball player to have her jersey retired. The Stillwater, Okla., native helped guide the Roadrunners to a pair of 20-win seasons, including a school-record 24 wins in her senior campaign of 2008-09. She helped UTSA produce back-to-back Southland Conference Tournament Championships and NCAA Tournament appearances for the first time. In 2009, the Roadrunners became the first No. 15-seed in the history of the NCAA Women's Division I Tournament to push a No. 2-seed to overtime, eventually falling to Baylor 87-82.

She owns UTSA career records for assists (693), rebounds (990), games played (123) and games started (113) and the single-season record for assists (221/2008-09).

Gibbs is one of just six players in program history with 1,000 points and 500 rebounds and the only player to top 1,400 points and 900 rebounds.

In addition to her impact on the UTSA record books, Gibbs earned several Southland accolades. In 2006 she became the third player in program history to be named the league's Freshman of the Year after averaging 7.3 points, 7.1 rebounds and 4.9 assists per contest.

Gibbs was named second-team all-conference as a sophomore before finishing her career as a first teamer in 2008 and 2009. In addition, after leading UTSA to its first Southland Tournament crown in 2008, she was named the event's Most Valuable Player. Gibbs became the first player in league history to be named both the Player of the Year and Defensive Player of the Year in 2009 and helped lead the Roadrunners to their second straight tournament title.



All-Time Letterwinners

Player	Yrs		Yrs		
Aalbers, Kristel	1997-98	Garcia, Genny	1999-01	Parks, Richelle	2004-05
Aguirre, Denise	1982-86	Gardner, Ashley	2010-12	Pavell, Cindy	1981-82
Alexander, Dawn	1994-95	Garza, Alma	1991-92	Pawlaczyk, Ryba	2007-09
Allbright, Karen	1989-90	Gaskin, Karen	1988-90	Pepper, Tracey	1993-95
Alkek, Amy	1986-88	Geppert, Kirsten	1998-99	Prior, Victoria	2004-05
Altwein, Stephanie	1989-91	Gibbs, Monica	2005-09	Prose, Amber	2000-02
Anderson, Onika	2007-09	Gray, Robyn	1994-95	Rampley, Julie	2000-03
Ansley, Kelsey	2009-11	Greer, Lyndsey	2001-05	Ramsey, Derrilene	1988-89
Archambault, Annie	1991-94	Gregg, Amber	2007-11	Ransom, Nicole	1988-90
Baldwin, Lora	2001-02	Gregg, Jenn	1981-82	Ray, Tanya	1994-95
Bartlesmeyer, Amy	1995-96	Griffin, Vernitta	1986-87	Reed, Kim	2001-05
Baurels, Trisha	1996-97	Groves, Debbye	1984-88	Rhodes, Stesha	1998-99
Blau, Lacy	2004-05	Guerra, Jessica	1992-93	Rhyner, Wendy	1989-90
Beene, Tiffany	1987-88	Haglund, Melissa	1987-88	Riedel, Robin	1992-93
Bell, Mannasha	2011-P	Hall, Rikki	2001-02	Risien, J.J.	2003-05
Bloom, Delores	2005-06	Harsh, Kristen	1996-97	Roberson, Soonja	1995-98
Bogan, Tia	2004-08	Hausenfluke, Melinda	1990-94	Roberts, Tameka	1997-98
Boldt, Tisha	1986-91	Hegedus, Kristina	1995-96	Robbins, Sherelia	1991-92
Boyland, Melissa	1988-89	Hendrix, Nikki	2001-04	Rogers, Tammy	1987-91
Brock, Sarah	1999-01	Hergott, Mathilde	2012-P	Romagosa, Amy	1994-95
Brockman, Carmen	1989-92	Hoffman, Rhonda	1983-87	Ross, Philicia	1990-94
Brown, Destiny	2005-06	Holliday, Dewella	2002-04	Rossi, Zeena	1988-89
Brown, Kalinda	1990-91	Hollins, Ruby	1983-84	Salinas, Annie	2001-02
Burks, Regan	2006-08	Holt, Marsha	1981-83	Sandefur, Katie	2002-06
Camacho, Tina	1981-86	Howard, Joyce	1996-98	Schaffer, Stephanie	1995-97
Cannon, Alice	1983-85	Hurd, Shadana	2000-01	Schmitt, Cheryl	1981-82
Carlucci, Michelle	1992-94	Jackson, Tanisha	2002-03	Schlosser, Rachel	2008-09
Charlier, Nanelle	1983-86	Johnson, Breezy	1995-97	Seale, Shelley	1981-83
Churman, Renda	1997-01	Johnson, Danielle	1999-00	Siler, Marci	1999-00
Coleman, Tiffany	2002-03	Johnson, Kameisha	2009-11	Singleton, Angel	1993-98
Collins, Tijwana	2002-04	Jones, Donelle	1998-99	Smith, Erica	1988-90
Cooper, Cori	2008-13	Jones, Judy	2009-12	Smith, Lisa	1995-97
Costanza, Lynn	1985-86	Jones, Stephanie	1992-94	Smith, Rosie	1997-99
Cottom, Valencia	2008-10	Kendrick, Sarah	2000-01	Smith, Sonya	1985-87
Coulter, Jody	1994-95	King, Ankara	1992-94	Smith, Tamara	1994-96
Crafts, Krystal	1992-93	King, Deanna	1987-89	Spaletta, Ashley	2011-P
Craddock, Latonia	1999-00	King, Denise	1990-91	Spencer, Sabirah	1997-99
Culpepper, Donna	1988-89	King, Kamra	2011-P	Stark, Jordan	2007-09
Dancy, Kisha	1994-96	King, Keisha	1999-00	Stimson, Sara	1990-91
Daniel, Ginger	1993-94	Knighton, Maggie	1997-98	Stone, Theresa	1983-84
Davis, Alysse	2008-11	Kroen, Karen	1983-87	Swoboda, Summer	1996-98
Davis, Terrie	2004-08	Laing, Courtney	2006-08	Swords, Stephanie	2003-05
DeMarte, Chelsea	2000-01	Layton, Beth	2002-03	Thomas, Kristen	1984-86
Dewey, Carla	1995-96	Lewis, Sharon	1987-88	Thompson, Felicia	1981-85
Dorsey, Katrina	1999-02	Lloyd, Kelly	1989-90	Thorman, Lyndi	2010-13
Dube, Becky	1982-83	Luke, Joyce	1992-95	Tilghman, Tammie	1988-89
Duncan, Kim	1983-85	Lum, Allison	1985-87	Tucker, Katina	1993-94
Dunmyer, Brooke	1994-95	Maddox, Jacque	2000-03	Turner, Miki	2012-P
Dunson, Nicole	2004-06	Malone, Jermini	2009-13	Van Auken, Celeste	1984-87
Eitner, Stacey	1982-83	Martin, Cierra	2008-10	Vanderbilt, Jene	1998-02
Elonu, Akunna	2012-P	Martin, Michelle	1989-93	Vaughn, Candice	1997-98
Elsasser, Erin	1995-96	Martinovich, Margaret	1981-85	Vogts, Karen	1982-83
Emory, Mantha	1993-95	Matthews, Portia	1990-91	Walker, Chekesha	1999-00
Evenello, Suzette	1986-88	Maxwell, Kim	1981-84	Watkins, Latoyia	1996-97
Ewalefo, Vivian	2005-07	McCrory, Marlees	1999-01	Watson, D'Ann	1991-92
Ferguson, Lisa	1989-90	McKay, Kara	2005-08	Waturuocha, Ijeoma	2010-12
Fitzgerald, Kate	2000-02	McReynolds, Linda	1981-83	Wells, Valerie	1982-84
Follis, Amber	1996-99	Menz, Jenny	2011-13	Westfall, Toni	1996-97
Forcier, Corrie	2009-11	Mingee, Lacy	2001-06	Williams, LaQuitta	1992-93
Forestier, Denise	1990-92	Mitchell-Cole, Niaga	2012-P	Williams, Starlite	1983-87
Foster, Amanda	2007-08	Montgomery, Jalisa	2011-13	Williams, Tiffany	1990-94
Foster, Niki	2000-02	Nance, Laura	1991-92	Wilson, Keelah	1998-00
Fox, Farren	2005-06	Nelson, Sherika	1995-97	Wilson, Sharon	1985-89
Franklin, Ashleigh	2009-11	Nickel, Shelly	1996-97	Wright, Whitney	2009-13
Freeman, Lynsey	2006-07	Northern, Latifa	1998-02	Yarborough, Lynette	1985-86
Frisce, Katherine	1990-91	Nwanguma, Shantel	2008-10	York, Whitney	2007-13
Fritz, Denise	1983-85	Owens, Carol	1987-88	Young, Simone	2011-13
Garcia, Andrea	2005-09	Oliveira, Ana	2003-07	Ziegler, Holly	2001-05
		Park, Nichelle	2005-06		